

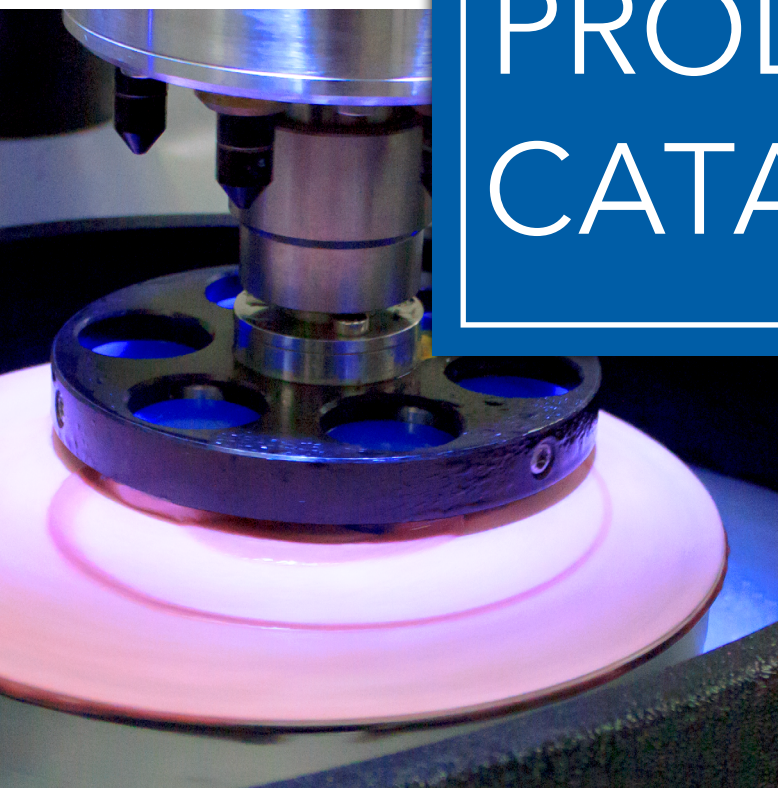

2019 PRODUCT CATALOG



Sectioning | Mounting | Grinding & Polishing | Imaging & Analysis | Hardness Testing

Strong Partner, Reliable Solutions





Buehler Celebrates 20 Years ISO Certification

In 2018 Buehler celebrated its 20-year anniversary with DQS, a global certification company. Buehler successfully earned certification for ISO 9001:2015 and ISO 14001:2015. Today all Buehler manufacturing centers in the United States, China and Germany are ISO 9001:2015 certified and Buehler US is also ISO 14001:2015 certified. It is Buehler's priority to deliver world class and environmentally responsible products guided by ISO 9001 Quality Management Principles and ISO 14001 Environmental Management System. Buehler is ISO certified to meet the customer's highest expectations. Buehler, is an A2LA certified organization meeting all standards for calibrations on measurement equipment, to protect customer investments.



Focus on Quality & Customer Satisfaction

Buehler is committed to quality and customer satisfaction through rigorous problem solving and continuous improvement with open and regular communication throughout our organization to guarantee ongoing suitability and success in meeting customer expectations. Buehler develops material applications and product innovations for leading automotive, aerospace, medical and electronics manufacturers. These manufacturers have the highest standards for their materials, they are quality and safety critical so failure is never an option. So for Buehler quality is the keystone that permeates both its internal operations and its customer-centric solutions.

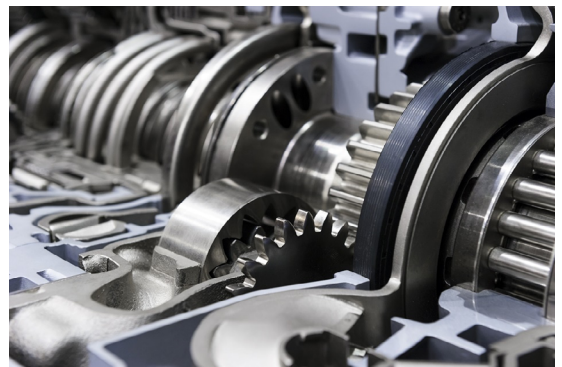

ABOUT BUEHLER

Buehler is a division of Illinois Tool Works (ITW) and is based in Lake Bluff, Illinois. ITW is a global, Fortune 200 company and global industrial manufacturer of value added consumables and specialty equipment with related service businesses. Buehler is a premier manufacturer of scientific equipment and supplies for use in materials analysis with offices in nine countries, sales distribution in over 100 countries, and over 45 Expert Solutions Centers.

Buehler was founded in 1936 by Swiss immigrant, Adolph I. Buehler, who saw a need for metallographic sample preparation equipment and optical inspection instruments for the steel and automotive industries in the Midwest USA. Buehler is well established as the world's leading supplier of materials preparation and analysis instruments, equipment, consumable supplies and application solutions.

Buehler maintains its legacy of industry partnership with affiliations such as the ASM International, American Society for Testing and Materials and International Metallographic Society. In 2019 Buehler celebrates 75 years partnership with ASM International. The company also contributes to the study of material science through the endowment of the ASM Francis F. Lucas Metallographic Award since 1946 and the International Metallographic Society's Pierre Jacquet Award.

Buehler remains steadfast in providing the metallographic solutions, applications, service and innovations for industry. When you purchase Buehler products, you also partner with our team of professionals dedicated to understanding your needs and market space.



CONTENTS

2

SECTIONING

A full range of abrasive and precision saws, blades, and vises for cutting any material.

20

MOUNTING

Automated compression mounting presses, vacuum systems and over 20 types of mounting media.

30

GRINDING & POLISHING

Automated and manual grinders and polishers with the broadest range of consumables for any lab.

56

IMAGING & ANALYSIS

OmniMet™ delivers powerful image analysis possibilities combined with flexible database functionality.

70

HARDNESS TESTING

Wilson® hardness testers cover all major hardness scales including dedicated Rockwell®, Knoop/Vickers, and Brinell as well as multi-scale Universal machines. We provide ISO and ASTM certified test blocks for all scales.

88

ADDITIONAL INFORMATION

Consumables shelf life and Index



Customer Care

Our Team is Here for You!

Buehler is committed to excellent customer care. We are available to support our customers with any questions, concerns or issues. Our team of customer support professionals, application experts, service engineers, product design & development, technical sales, and in-house design and manufacturing are at your disposal.

- Materials Science PhDs can assist you with material preparation applications
- Industry leading hardness testing experts can assist to train, install or troubleshoot any hardness testers
- Dedicated software support expertise for any software questions
- Support for product returns or questions
- Repair, calibration, installations, and maintenance of equipment

Committed to Quality

Buehler employees and operations are committed to delivering quality and environmentally responsible products guided by ISO 9001 Quality Management Principles and ISO 14001 Environmental Managements Systems. Buehler innovates solutions and offers expert service and support throughout the materials preparation and analysis market. Buehler adheres to ASTM, NVLAP, A2LA, NADCAP, DIN, ISO, MIL standards



Global Associates and Partners Ready to Assist You



No matter where you are located, Buehler has associates or partners ready to handle your inquiry. We have improved our response times through an online submission format.

Visit <http://www.buehler.com/contact-buehler.php> for prompt attention to your request for a quotation, lab solutions, service support, customer service or general feedback.

To reach our regional offices for general information contact:

North and South America

T: +1 847 295 6500

E: info@buehler.com

Europe, Middle East and Africa

T: + 49 0711 4904690-0

E: info.eu@buehler.com

Asia

T: + 86 400 111 8693

E: info.asia@buehler.com



Full Lab Solutions

Partner with Buehler for Your Success

Buehler Laboratory experts are available to provide custom solutions for your application. Buehler experts provide technical assistance on metallographic and metallurgical topics.

Buehler provides many resources to help with your lab solutions:

- SumMet Guide
- TechNotes and SumNotes
- Safety Data Sheets
- Seminars, Webinars and Classes



Buehler Solutions Centers

Buehler Solutions Centers are operated by our esteemed scientists. They provide materials preparation and analysis techniques and training to our customers worldwide. Our mission is to deliver valuable application solutions by applying Buehler products and methodologies. We are committed to maintaining the highest standards in quality and service.



Buehler Solutions Centers

AMERICAS

- Lake Bluff, Illinois United States
(Buehler Partner Centers are also available in Ohio, Massachusetts, Virginia and Canada.)

EUROPE

- Düsseldorf, Germany
- Esslingen, Germany
- Lyon, France
- Warwick, United Kingdom

ASIA

- Shanghai, China
- Kuala Lumpur, Malaysia
- Singapore, Singapore
- Tokyo, Japan



SERVICE

Our Global Service Teams are Committed to You

Protect your investment and ensure consistent performance, minimize downtime and reduce the costly repairs with Buehler Preventative Maintenance and Calibration Services. Our service department can assist with NADCAP audit and accreditation preparation services.

As a valued customer, we appreciate your partnership and are here to support you with repair services and spare parts under warranty and beyond.



Reduce Unplanned Downtime

On-Site Repair Services

Certified technicians will inspect and repair machines on-site or at Buehler's factory

Loaners & Equipment Rental

Loaner machines available for weekly rental (USA only)

Technical Support & Training

Available by phone or email to answer questions



Ensure Consistent Results

Professional Installation

Certified technician will unpack equipment, connect to utilities, set parameters and do basic training

Compliance

Calibration services for hardness testers & microscopes according to ISO 17025. Accredited for direct or indirect verification

Refurbished Machines

Machines have been inspected, repaired and tested to ensure 100% performance



Protect Your Investment

Genuine Spare Parts

Buehler supplies parts for all equipment, including obsolete machines for a minimum of 5 years after discontinuation

Preventative Maintenance

Customer site or in factory inspection, cleaning, and spare parts exchange

Extended Warranty

Extend your complete warranty by 12 months including 100% coverage of parts and labor



Preventative Maintenance & Extended Warranty Contracts

Protect your investment and ensure consistent performance, minimize downtime and reduce the likelihood of costly repairs with preventative maintenance programs and extended warranty contracts.



Service Plan Options

Identify the best Service Plan based on the lab's needs.

	Preventative Maintenance	Extended Warranty
Visits Per Year	1	2
Wear Parts Kit	✓	✓
Unlimited Phone Support	✓	✓
Replacement Part Discount	10%	25%
Unlimited Labor Repairs		✓
Priority Response		✓

- Preventative Maintenance ensures consistent results
- Visit includes Wear Parts Kit and 20 Point Maintenance Check list
- Extended Warranty must be purchased prior to the expiration of active warranty

Machine	Preventative Maintenance Number	Extended Warranty Number
AbrasiMet™ 250	10101SRV	
AbrasiMatic™ 300	10219SRV	R0355
AbrasiMatic™ 450	10100SRV	R0585
AutoMet™ 250*	49725SRV	R0485
AutoMet™ 300*	49726SRV	R0485
Delta Manual	102213SRV	R0235
Delta Medium	102218SRV	R0245
Delta Large	102318SRV	R0255
EcoMet™ 30 Manual	4910070SRV	
EcoMet™ 30 Semi-Auto	4910075SRV	

* formerly referred to as EcoMet/AutoMet

Machine	Preventative Maintenance Number	Extended Warranty Number
IsoMet™ Low Speed	11128SRV	
IsoMet™ 1000	11218SRV	R0315
IsoMet™ 4000/5000	11268SRV	R0325
IsoMet™ High Speed	11260SRV	R0335
PlanarMet™ 300	491000SRV	R0575
PetroThin™	38145SRV	R0345
Vanguard™	63200SRV	
MetaServ™ 250	49100SRV	
SimpliMet™ 3000	20143SRV	R0515
SimpliMet™ 4000	20011SRV	R0495



ServiceDesk

eServiceDesk is Buehler Service's case management system. This system, developed specifically for Buehler Service, allows for a unified communication channel between our customers and our service department through the online portal or e-mail. eServiceDesk allows customers to submit service requests, share large pictures and video with our service department while allowing multiple technicians and service coordinators to simultaneously coordinate a repair. This ability to collaborate in real time with eServiceDesk has led to increased customer satisfaction and faster service response times. Visit service.buehler.com





Buehler Leads the Way in Hardness Testing

Over 80 Years of Industry Leadership

Founded in 1936, with metallographic innovations, Buehler has also become a global hardness tester manufacturer.

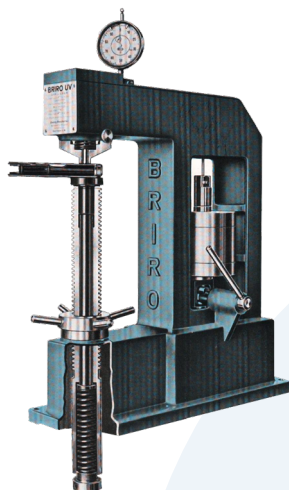

*Wilson
Instruments*

From Research to Industrial Use, Buehler Provides Reliable Solutions

In 2011, Wilson Hardness merged with Buehler to provide an even broader product offering. With Reichner, Wilson and Wolpert, Buehler combines the names of great innovators in the area of hardness testing under one roof. With this knowledge and experience, the company has grown into one of the world's leading suppliers of hardness testing equipment.

Wilson Rockwell, Knoop/Vickers and Brinell hardness testers, along with the associated software, hardness test blocks and a comprehensive range of accessories constitute the core of the company's current product portfolio. Buehler products and processes are used in quality assurance and in the development laboratories of major research facilities in numerous sectors, amongst them the aeronautical and aerospace, automotive, electrical, energy generation and medical equipment industries.

Globally located Buehler Solution Centers provide customers with the opportunity to directly work with the company's specialists. These Solution Centers are located throughout the United States, Asia, United Kingdom, France and Germany. They are equipped with the most up-to-date technology for the preparation of materialographic specimens and with the latest-generation of hardness testers, including the DiaMet™ testing software that is perfectly adapted to hardness testing. Experienced specialists take a hands-on approach to solving our customers' testing challenges on quality assurance and research.

Buehler is a strong, trusted partner relied upon by organizations for reliable solutions and consistent results in material preparation, testing and analysis.





Social Responsibility



It is not enough to achieve our mission to be the premier provider of solutions for our market. We feel strongly that part of our responsibility is to our community and global environmental sustainability. It is for this reason that in 2010 we adopted a robust recycling program throughout our operations and front offices. Now in its fifth year, this program prevents nearly 110,000 pounds [50,000 kilograms] of waste from entering landfills annually, in turn conserving other resources such as electricity, oil and water.

Throughout the year, we support numerous other corporate citizenship programs, primarily in education and human welfare. Through presentations, joint activities and fundraisers, we support Junior Achievement and United Way Worldwide.



77,504 pounds
35,155 kilograms

Fiber, Metal and Plastic. On average,
the following resources are saved
annually:



13,436 gallons
50861 liters
Oil



102 cubic yards
78 cubic meters
Landfill Space



203,137 gallons
768,958 liters
Water



118,900 kW hours
Electricity



493
Mature Trees



30%
Decrease Packaging
Waste in Europe

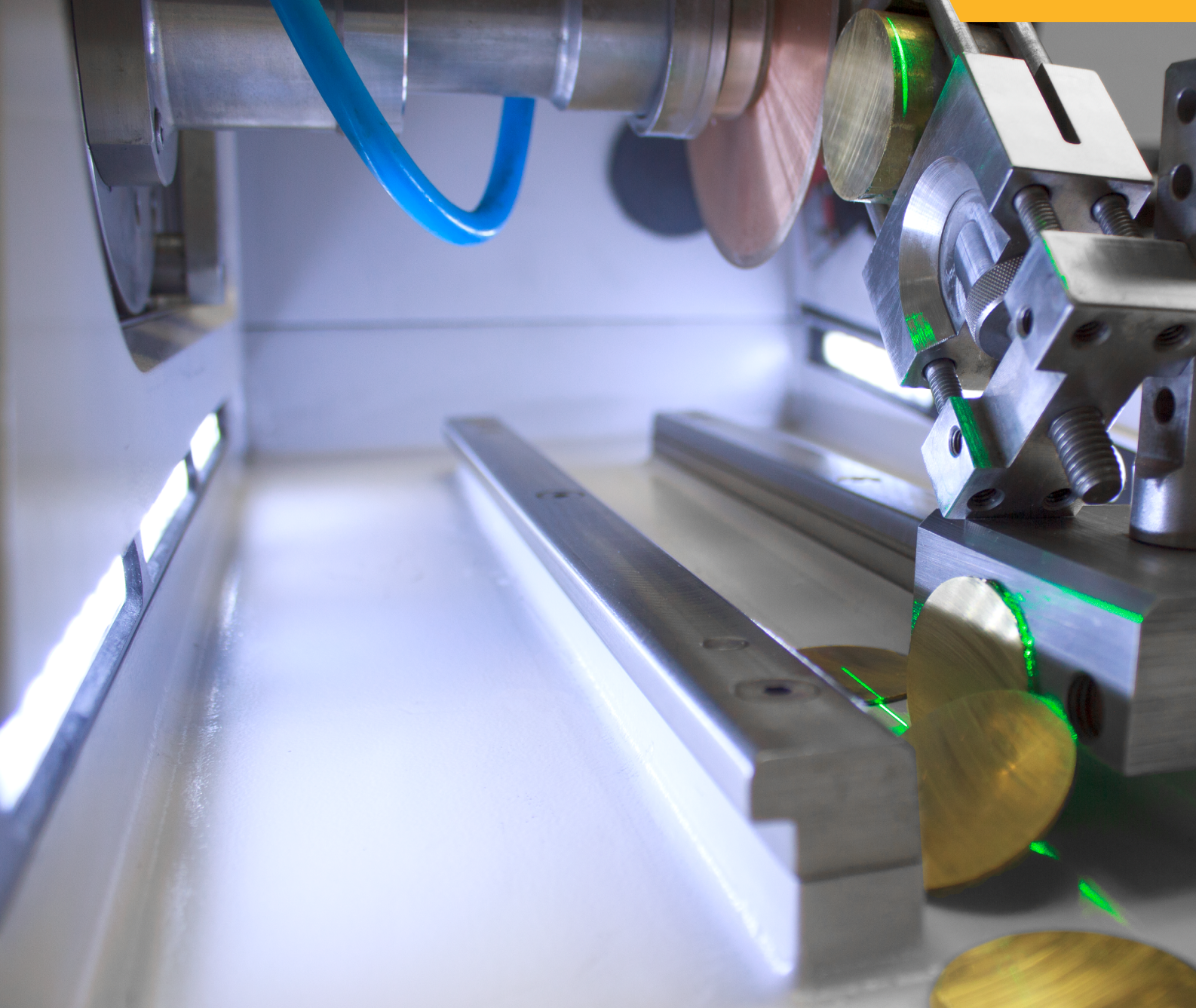

SECTIONING

A full range of abrasive and precision saws, blades, and vises for cutting any material

Specimen preparation for microstructural examination starts with a quality cut. The proper equipment with firm and stable vising minimizes the depth of deformation on the sample surface. The abrasive and precision saws save time by limiting the number of steps needed to analyze samples after sectioning.

Featured Microstructure:

Surface of a 300nm BaTiO_3 thin film deposited by Molecular Beam Epitaxy on Silicon. The Fresnoite ($\text{Ba}_2\text{TiSi}_2\text{O}_8$) formed during deposition was imaged at 200x mag. under cross polarized light.

~ Angelika Bobrowski; Max-Planck Institut für Eisenforschung GmbH; Düsseldorf, Germany

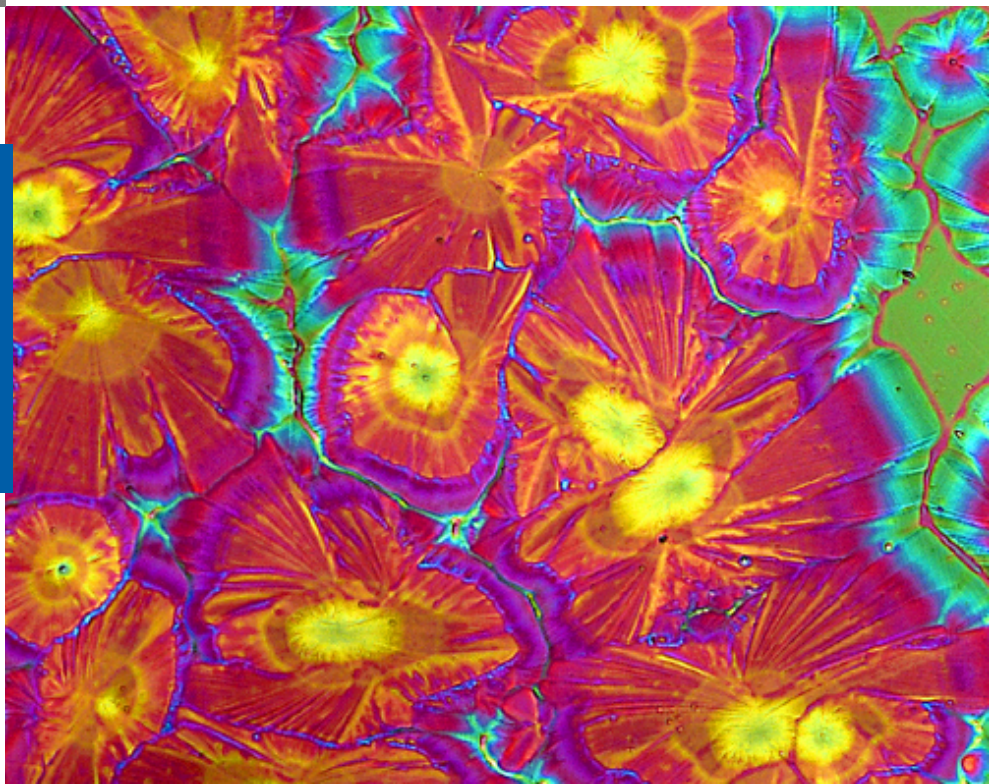



Product Comparison

Abrasive Cutters

	AbrasiMet™ 250	AbrasiMatic™ 300	Delta Manual	Delta (Medium)	Delta (Large)
Wheel Diameter	10in [254mm]	12in [305mm]	14in [350mm]	12in [305mm] 14in [356mm]	16in [400mm] 18in [450mm]
Cut Types	Chop	Chop Y-Feed with Pulsing	Chop	Chop Orbital	Chop
Manual Movement	Z-axis	X-axis*, Y-axis, Z-axis	Z-axis		
Automated Movement		Y-axis		X-axis*, Z-axis	X-axis*, Z-axis
Maximum Part Size in Chamber	9 x 12 x 3.5in [229 x 305 x 89mm]	16 x 6 x 3.75in [406 x 152 x 95mm]	26 x 24 x 5in [660 x 610 x 127mm]	24 x 12 x 5.25in [609 x 305 x 133mm]	35 x 20 x 5.5in [889 x 508 x 140mm]
Cutting Capacity	3.5in** [89mm]	3.75in [95mm]	5.00in** [127mm]	5.25in [133mm]	5.5in [140mm]

*Optional Items

**Maximum cutting capacity assumes largest size blade with smallest flange.

Precision Cutters

	IsoMet™ Low Speed	IsoMet™ 1000	IsoMet™ High Speed	IsoMet™ High Speed Pro	PetroThin™ Thin Sectioning System
Maximum Wheel Diameter	5in [127mm]	7in [178mm]	8in [203mm]	8in [203mm]	8in [203mm]
Cut Style	Gravity Fed	Gravity Fed	Y-Feed	Y-Feed	Manual
Sample Movement	X-axis, Z-axis	X-axis, Z-axis			X-axis, Z-axis
Wheel Movement			X-axis, Y-axis	X-axis, Y-axis and Z-axis	
Maximum Cutting Capacity**	1.77in [45mm]	2.5in [64mm]	2.8in [76mm]; 2 x 6.5 x 1in [51 x 165 x 25mm]	2.8in [76mm]; 2 x 6.5 x 1in [51 x 165 x 25mm]	Petrographic Glass Slides: 1.06 x 1.81in [27x46mm] or 3 x 1in [76.2 x 25.4mm]

**Maximum cutting capacity assumes largest size blade with smallest flange.

Cutting Style and Wheel Path

Chop Cutting

The traditional form of machine operation. Wheel contact arc is governed by sample size. Generally a struggle with large/difficult parts.

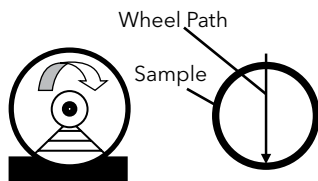

Chop Cutting with Pulsing

Wheel contact still governed by sample size. The pulsing action pauses the feed rate in short intervals enabling coolant to wash away swarf and dissipate heat.

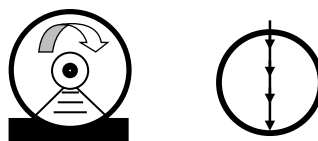

Y-Feed Cut

The abrasive wheel is stationary and the cutting table moves forward completing a one time cut into the sample. Wheel contact arc is governed by sample size.

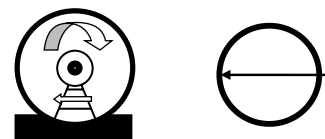

Y-Feed Cut with Pulsing

Wheel Contact arc is still governed by sample size. The pulsing action pauses the feed rate in short intervals enabling coolant to wash away swarf and dissipate heat.

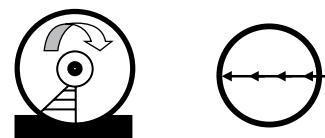

Orbital

A chop cutting action with elliptical blade movement. Simpler and quicker in operation. Part size is irrelevant as the orbital action produces a minimum contact arc area during cutting.





Manual Abrasive Cutters

Controllable Cut Quality with Durable Machine Design

The manual feature provides user control of the cut quality. These durable machines are designed for both laboratory and industrial environments.

AbrasiMet™ 250

The AbrasiMet 250 is a bench top manual abrasive cutter. This cutter's simple design enables rapid sectioning of samples.



Allow for sectioning of parts with a 3.5in [88cm] diameter. (Varies based on part shape)

Part Number	Voltage
10-10106-260	200-240VAC, 60Hz
10-10106-460	440-480VAC, 60Hz
10-10106-250	200-240VAC, 50Hz
10-10106-400	380-400VAC, 50Hz

Dimensions: 28in [711mm]W x 29in [737mm]D x 32in [813mm]H open
22.5in [571mm]H closed

Weight: 300lb [136kg]

Delta Manual

The Delta Manual is a floor standing manual abrasive cutter. This cutter's large workspace and versatile viewing options enable simple, quick and easy positioning of samples for sectioning.

**Recirculation tank included*



Allow for sectioning of parts with a 5.25in [133mm] diameter. (Varies based on part shape)

Part Number	Voltage
10-2213EB-260	200-240VAC, 60Hz
10-2213EB-460	440-480VAC, 60Hz
10-2213EB-400	380-415VAC, 50Hz

Dimensions: 33in [838mm]W x 48in [1212mm]D x 81.5in [2070mm]H open
64in [1626mm]H closed

Weight: 800lb [365kg]

Accessories for Abrasive Manual Cutters

Delta Manual

10-2327 T-Slot Bed, 12mm, Y-axis Slots

See page 8 for vise with 12mm T-Nuts

See page 9 for compatible recirculating tanks



Automatic Abrasive Cutters

Highly Reproducible Results

Our Abrasive Automatic Cutters allow repeatable and consistent cuts with automatic cutting. They are able to cut samples quickly without compromising cut quality with minimal area contact methods.



AbrasiMatic™ 300

The AbrasiMatic 300 is a benchtop abrasive cutter that has both manual and automatic cutting capabilities. These capabilities provide versatility in sectioning to suit a wide variety of needs.

Flexibility for changing lab needs

- Best of both cutting methods with manual and automatic cutting
- Control and “feel” of the cut with the manual cutting in the Y and Z direction
- Allow for sectioning of parts with a 3.75in [95mm] diameter (varies based on part shape).

Two Axis Cutting

	Part Number	Voltage
Y & Z-axis	10-2190-260	200-240VAC, 60Hz
	10-2190-460	440-480VAC, 60Hz
	10-2190-250	200-240VAC, 50Hz
	10-2190-400	380-400VAC, 50Hz

Dimensions: 34in [864mm] x 27in [686mm] x 41in [1041mm] open
24in [610mm] closed
Weight: 350lb [165kg]

Simple setup for efficient cuts

- Quick vising and cut alignment with X-axis motion (optional)
- Simple user interface to program automatic cutting and set manual cutting
- Automatic cutting creates more time for critical activities
- Electric brake for user safety and quick part change

Three Axis Cutting

	Part Number	Voltage
X, Y & Z-axis	10-2193-260	200-240VAC, 60Hz
	10-2193-460	440-480VAC, 60Hz
	10-2193-250	200-240VAC, 50Hz
	10-2193-400	380-400VAC, 50Hz

Dimensions: 34in [864mm] x 27in [686mm] x 41in [1041mm] open
24in [610mm] closed
Weight: 350lb [165kg]

Simple Setup for Efficient Cuts

The Delta Orbital and Chop Cutters use automatic cutting that creates more time for critical activities. The cutter has an electrical brake for user safety and quick part change.

Delta Medium

The Delta Medium is a floor standing automatic chop and orbital cutter. This cutter increases productivity and reduces differences between operators with the selectable feed rate.



Allow for sectioning of parts with a 4.5in [114mm] diameter. (Varies based on part shape)

	Part Number	Voltage
Orbital	10-2219B-260	200-240VAC, 60Hz, 7.5Hp
	10-2219B-460	440-480VAC, 60Hz, 7.5Hp
	10-2219B-400	380-415VAC, 50Hz, 7.5Hp
Chop	10-2216B-260	200-240VAC, 60Hz, 7.5Hp
	10-2216B-460	440-480VAC, 60Hz, 7.5Hp
	10-2216B-400	380-415VAC, 50Hz, 7.5Hp

Dimensions: 29in [736mm]W x 31in [787mm]D x 73in [1854mm]H open
63in [1600mm]H closed

Weight: 800Lbs [365kg]

Delta Large

The Delta Large is a floor standing automatic chop and orbital cutter. This cutter reduces variability of sample quality with the programmable cuts.



Allow for sectioning of parts with a 5.25in [133mm] diameter. (Varies based on part shape)

	Part Number	Voltage
16in 10hp	10-2318B-260	200-240VAC, 60Hz
	10-2318B-460	440-480VAC, 60Hz
	10-2318B-400	380-415VAC, 50Hz

Dimensions: 46in [1168mm]W x 40in [1016mm]D x 73in [1854mm]H open
66in [1676mm]H closed

Weight: 880Lbs [400kg]

Accessories for Abrasive Automatic Cutters

AbrasiMatic 300

00-10096 Protective Film for
Touchscreen

See page 8 for vise with 12mm T-Nuts

See page 9 for compatible recirculating tanks

Delta Medium and Large Cutters

10-2227 T-Slot Bed, 12mm, Y-axis - Medium Only

10-2228 Base Cabinet, 1 door- *Medium Only*

10-2327 T-Slot Bed, 12mm, Y-axis - Large Only



Abrasive Cutter Vises Accessories

Single Piece Sliding Vises

Speed Clamping Vise



Size: Medium
Part Numbers: Left: 10-3544
 Right: 10-3545
Max Opening: 2.75" [70mm]
Clamping Plate: 3.2" x 1.4"
 [80 x 35mm]
T-Nuts: 12mm or 14mm



Size: Large
Part Numbers: Left: 10-3546
 Right: 10-3547
Max Opening: 7.3" [185mm]
Clamping Plate: 3.1" x 3.5"
 [78 x 89mm]
T-Nuts: 12mm or 14mm

MetKlamp VIII



Part Numbers: Left: 95-C1821
 Right: 95-C1822
Max Opening: 3.125" [80mm]
Clamping Plate: 1.75" x 2.25"
 [45 x 58mm]
T-Nuts: 12mm

Two Piece Sliding Vises

Sliding Vise Kit



Size: Medium
Part Numbers: Left: 10-3540
 Right: 10-3541
Clamping Plate: 2.36" x 3"
 [60 x 76 mm]
T-Nuts: 12mm*

Size: Large
Part Numbers: Left: 10-3542
 Right: 10-3543
Clamping Plate: 2.95" x 4.23"
 [74 x 107mm]
T-Nuts: 12mm*
 *14mm conversion kits are available
 (Medium: 10-3548 | Large: 10-3549)

MetKlamp VII

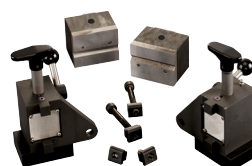

Part Numbers: Left: 10-2245
 Right: 10-2246
Clamping Plate: 2.3" x 3"
 [59 x 76mm]
T-Nuts: 14mm**
 **only for use on Delta cutters
 with 14mm T-slot bed

Vertical Clamping Vises

Vertical Clamping Kit



Size: Small
Part Numbers: 10-3531
Clamping Height: 2.3" [58mm]
Reach: 2.1" [54mm]
T-Nuts: 12mm

Size: Large
Part Numbers: 10-3523
Clamping Height: 4" [102mm]
Reach: 2.4" [61mm] + 3.5" [90mm]
 with extension (included)
T-Nuts: 12mm and 14mm

Riser Blocks

Small: 10-3532; 2.4" [60mm]
 Large: 10-3528; 2.9" [74mm]



Horizontal Clamp

T-Nuts: 12mm and 14mm
Part Number: 10-3526

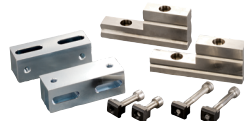

Vee Block Clamp Kit

T-Nuts: 12mm and 14mm
Part Number: 10-3527

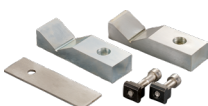

Adjustable Vee Blocks

T-Nuts: 12mm and 14mm
Part Number: 10-3525



Specialty Vises

Chain Clamping Kit



Application: For clamping very large or irregularly shaped samples
Part Number: 46-0030

Universal Clamping Kit



Application: For clamping very intricate samples
T-Nuts: 12mm
Part Number: 10-3570

PetroCut Vise Table & Rock Clamp Kit



Application: Converts the AbrasiMet 250 for petrographic cutting
Part Number: 10-10106-000
Description: PetroCut Vise Table & Rock Clamp Kit

Part Number: 10-10106-001
Description: Rock Clamp Kit

Fastener Vise



Application: For longitudinal sectioning of fasteners. Must be held by left hand sliding vise.
Max Opening: 1.6" [40.6mm]
Part Number: 95-C1702



See Vising Guide for More Information

Recirculating Systems



Recirculating System 7 gal [27L]

For AbrasiMet™ 250
20.25 W x 16.5 D x 16.75in H
515 W X 420 D X 426mm H

10-2165-260 [200-240VAC, 60Hz]
10-2165-460 [440-480VAC, 60Hz]
10-2165-250 [200-240VAC, 50Hz]
10-2165-400 [380-400VAC, 50Hz]



Recirculating System 22 gal [90L]

For AbrasiMatic 300 and Delta
Medium & Large cutters
26.5 W x 18.25 D x 26.5in H
674 W x 464 D x 674mm H
(22.5in [572mm]H w/o wheels)

10-2332-260 [200-240VAC, 60Hz]
10-2332-460 [440-480VAC, 60Hz]
10-2332-250 [200-240VAC, 50Hz]
10-2332-400 [380-400VAC, 50Hz]



Cool 3 Fluid

Water miscible fluid
concentrate. Dilute coolant to
1:25 to 2:25, with water.

10-6001 33.8oz [1L]
10-6004 1gal [4L]
10-6010 2.6gal [10L]



Base Cabinet

For AbrasiMet 250 and AbrasiMatic 300
36 W x 30 D x 36in H
[910 W x 760 D x 910mm H]

80-10001

Recirculating System

Part Numbers **Description**
560023 16 gal [60L] with filter for
AbrasiMet 250
24 W x 16 D x 22in H
610 W x 407 D x 559mm H
(18.5in [470mm]H w/o wheels)

Part Numbers **Description**
10-2431-400 42 gal [160L] with sloped
filter for AbrasiMatic 300
and Delta
30 W x 25.5 D x 24in H
762 W x 648 D x 610mm H



Diamond & CBN Blades for Abrasive Cutters

[Blade Thickness is listed under Part Number] 1.25in [32mm] Arbor (Qty 1)

Recommended Use	Blade Type	8in [200mm]	10in [250mm]	12in [300mm]	14in [350mm]	16in [400mm]
General Use	Diamond	114608E 0.047in [1.2mm]	114610E 0.051in [1.3mm]			
Hard Materials	Diamond	114808E 0.047in [1.2mm]	114810E 0.047in [1.2mm]	103056 0.055in [1.4mm]	114814E 0.059in [1.5mm]	104056 0.079in [2mm]
Ceramic and Petrographic samples	Diamond	114709E* 0.047in [1.2mm]	114710E 0.047in [1.2mm]	103053 0.087in [2.2mm]	114714E 0.059in [1.5mm]	
Plastics and Polymers	Diamond		102557 0.049in [1.25mm]			
General use, hardened steel, HRC55 and Up	CBN				103551 0.079in [2mm]	

* 230mm Ø



Abrasive Cutter Consumables



Abrasive Blades

Buehler's Abrasive Blades are designed to provide high quality sectioning results with no burning and minimal surface deformation. This can reduce the amount of grinding & polishing required later in the preparation process.

Efficient Cutting with Extended Life

An abrasive blade wears down during cutting to expose new abrasive particles and maintain efficient cutting. However, too fast of a wear rate leads to shortened blade life. Buehler's blades have been designed to balance this wear rate to maintain efficient cutting while extending blade life.

Resin Bond vs Rubber Bond

Buehler's line of abrasive blades includes both rubber bonded and resin bonded blades. While both provide high quality cutting, there are some differences between them. Rubber bonded blades may be thinner for some applications, but emit a burnt rubber odor while cutting. Resin bonded blades offer similar performance with a reduced odor.

Abrasive Blades Selection, 1.25in [32mm] Arbor (Qty 10)

[Blade Thickness is listed under Part Number] **Rubber Bond = • Resin Bond = ***

Recommended Use	9in [230mm] Chop/Linear	10in [254mm] Chop/Linear	12in [305mm] Chop/Linear	12in [305mm] Orbital
Superalloys, General Steel, Non-Ferrous		12-4205-010• 0.055in [1.4mm]	12-4405-010• 0.055in [1.4mm]	12-4405-010• 0.055in [1.4mm]
Ferrous materials >HRC60	10-4110-010• 0.07in [1.8mm] 102309P* 0.06in [1.5mm]	10-4210-010• 0.07in [1.8mm] 102509P* 0.06in [1.5mm]	12-4110-010• 0.105in [2.7mm] 103009P* 0.079in [2mm]	12-4410-010• 0.105in [2.7mm]
Ferrous materials HRC50-60	10-4112-010• 0.07in [1.8mm] 102310P* 0.06in [1.5mm]	10-4212-010• 0.07in [1.8mm]	10-4412-010• 0.105in [2.7mm] 95B2302* 0.08in [2mm]	12-4410-010• 0.105in [2.7mm]
Ferrous materials HRC35-50	10-4116-010• 0.07in [1.8mm]	10-4216-010• 0.07in [1.8mm] 102510P* 0.06in [1.5mm]	12-4116-010• 0.105in [2.7mm] 103010P* 0.079in [2mm]	12-4416-010• 0.105in [2.7mm]
Ferrous materials HRC15-35	10-4120-010• 0.07in [1.8mm]	10-4220-010• 0.063in [1.6mm] 102511P* 0.06in [1.5mm]	12-4120-010• 0.105in [2.7mm] 103011P* 0.079in [2mm]	12-4420-010• 0.105in [2.7mm]
High Speed Steel, Stainless Steel, Carburized Steel	102308P* 0.06in [1.5mm]	102508P* 0.06in [1.5mm]	103008P* 0.079in [2mm]	
Delicate Cutting	10-4127-010• 0.032in [0.8mm]	10-4227-010• 0.032in [0.8mm]		
Titanium Alloys, Zirconium Alloys, Ductile Materials	10-4145-010• 0.063in [1.6mm] 102307P* 0.06in [1.5mm]	10-4245-010• 0.063in [1.6mm] 102507P* 0.06in [1.5mm]	12-4145-010• 0.055in [1.4mm] 103007P* 0.079in [2mm]	
Non-Ferrous Materials (Aluminum, Copper, Brass), Very Soft Ferrous Materials	10-4150-010• 0.063in [1.6mm]	10-4250-010• 0.063 in [1.6mm] 102512P* 0.06in [1.5mm]	103012P* 0.079in [2mm]	

AcuThin™ Blades



For certain applications, it is important to minimize the amount of damage done to the sample during sectioning. The AcuThin series offers thin blades that have been developed to minimize the area of cutting thus reducing the amount of damage to the sample. These blades utilize a rubber bond and allow for precise, delicate abrasive sectioning with minimal surface damage. *[Blade Thickness is listed under Part Number]*

Recommended Use	9in [230mm]	10in [254mm]	12in [305mm] Chop	14in [356mm] Chop
General Use <HRC45	102301 0.032in [0.8mm]	102501 0.04in [1mm]	10-4360-010 0.032in [0.8mm]	10-3501 0.063in [1.6mm]
Ferrous Materials >HRC45	10-4161-010 0.025in [0.635mm]	10-4261-010 0.025in [0.635mm]	10-4361-010 0.025in [0.635mm]	103502 0.105in [2.7mm]

Abrasive Blades Selection, 1.25in [32mm] Arbor (Qty 10)

[Blade Thickness is listed under Part Number] Rubber Bond = • Resin Bond = *

Recommended Use	14in [356mm] Chop/Linear	14in [356mm] Orbital	16in [406mm] Orbital	18in [455mm] Orbital
Superalloys, General Steel, Non-Ferrous	12-4305-010• 0.063in [1.6mm]	12-4305-010• 0.063in [1.6mm]	12-5605-010• 0.075in [1.9mm]	12-5805-010• 0.1in [2.5mm]
Ferrous materials >HRC60	10-4310-010• 0.075in [1.9mm] 103509P* 0.098in [2.5mm]	12-4310-010• 0.105in [2.7mm]	12-5610-010• 0.125in [3mm]	12-5810-010• 0.153in [3.8mm]
Ferrous materials HRC50-60	10-4312-010• 0.115in [2.9mm] 103509P* 0.098in [2.5mm]	12-4310-010• 0.105in [2.7mm]	12-5612-010• 0.125in [3mm]	12-5816-010• 0.153in [3.8mm]
Ferrous materials HRC35-50	12-4305-010• 0.063in [1.6mm] 103510P* 0.098in [2.5mm]	12-4316-010• 0.105in [2.7mm]	12-5616-010• 0.125in [3mm]	12-5816-010• 0.153in [3.8mm]
Ferrous materials HRC15-35	12-4305-010• 0.063in [1.6mm] 103511P* 0.098in [2.5mm]	12-4320-010• 0.105in [2.7mm]	12-5616-010• 0.125in [3mm]	12-5816-010• 0.153in [3.8mm]
High Speed Steel, Stainless Steel, Carburized Steel	103508P* 0.098in [2.5mm]			
Delicate Cutting				
Titanium Alloys, Zirconium Alloys, Ductile Materials	10-4345-010• 0.075in [1.9mm] 103507P* 0.098in [2.5mm]		12-5645-010• 0.075in [1.9mm]	12-5845-010• 0.1in [2.5mm]
Non-Ferrous Materials (Aluminum, Copper, Brass), Very Soft Ferrous Materials	10-4350-010• 0.105in [2.7mm] 103512P* 0.098in [2.5mm]			



See Blade Guide for More Information



Precision Cutters

Excellent Cut Quality for Delicate Samples

Sectioning tools capable of cutting virtually any material including metals, composites, cements, laminates, plastics, electronic devices and biomaterials.

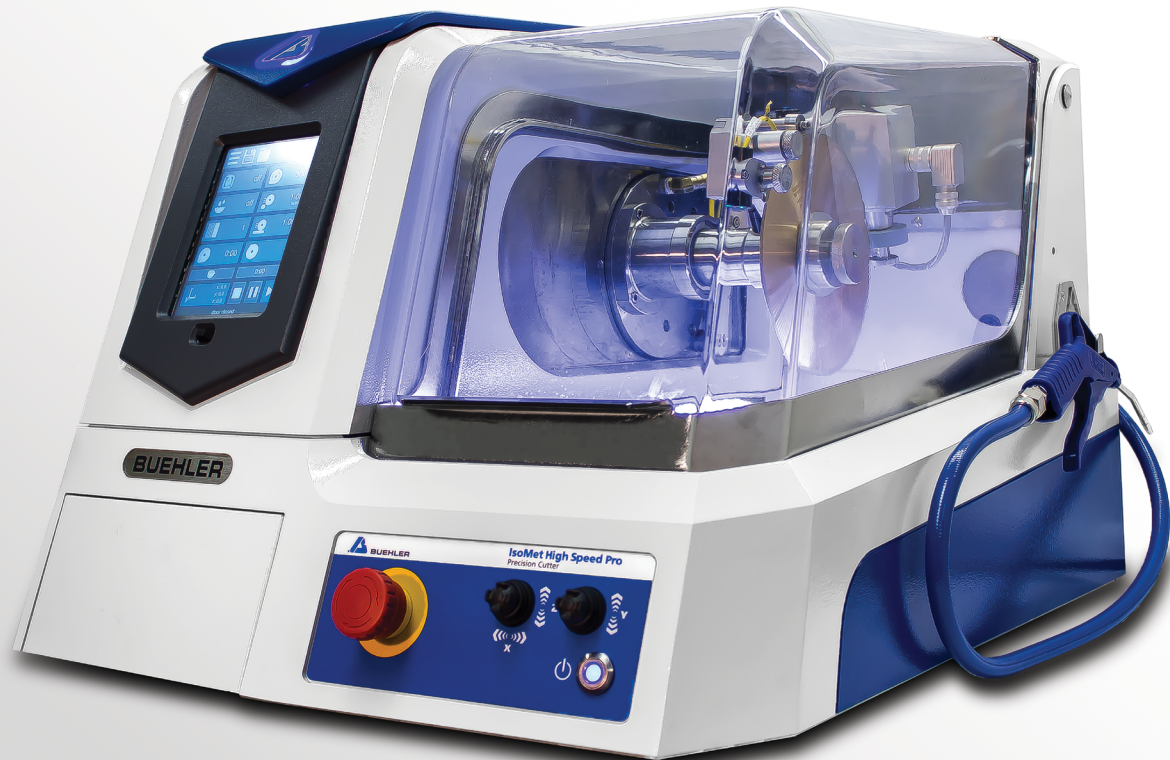

IsoMet™ High Speed

The IsoMet High Speed and IsoMet High Speed Pro are benchtop precision cutters. These machines enable variety in sample preparation to best fit each sample process with automatic cutting capabilities. Quick sample placement or adjustments are achieved in seconds with the rapid rail and tool-less vising system. Sample capacity is 2.8in [71mm] diameter with blade speeds of 200-5000 RPM.

Additional IsoMet High Speed Pro Features

Automatic Dressing System

- Maintain consistent cut quality between and during cutting with the automatic dressing system.

Rapid Alignment Laser

- Minimize setup time by rapid visual alignment with the IsoMet High Speed Laser.

Precise Cut Alignment [Z-Axis]

- Align precise cuts quickly by using the 3 axis variable movement of the blade.

Model	Part Number	Voltage/Frequency
IsoMet™ High Speed Pro	11-2700	100 - 240VAC, 50-60Hz
IsoMet™ High Speed	11-2600	100 - 240VAC, 50-60Hz

Dimensions: 24in [609.6mm]W x 30in [762mm]D x 36in [914.4mm]H open
19in [482.6mm]H closed

Weight: 157lbs [71kg]

Precision with Flexibility

The IsoMet product family is capable of cutting with precision via a gravity fed or automatic movement. The IsoMet family provides great versatility in holding all types of sample shapes and configurations.

IsoMet™ 1000

The IsoMet 1000 is a precision sectioning saw is designed for cutting various types of materials with minimal deformation. Targeted for delicate parts by only using gravity fed force.

**6in diamond blade, 3in flanges, single saddle chuck and mount chuck included*



RPM ranges from 100-975 to provide cut quality for varied materials

Part Number	Voltage
11-2180	85-264VAC, 50/60Hz

Dimensions: 15.5in [394mm]W x 20.25in [514mm]D x 24.5in [622mm]H open
12in [305mm]H closed

Weight: 56lbs [25kg]

IsoMet™ Low Speed

The IsoMet Low Speed is a precision sectioning saw designed for cutting various types of materials with minimal deformation. Targeted for delicate parts by only using gravity fed force.

Includes 4in IsoMet Blade, assorted weights, dressing stick, IsoCut fluid, flanges and the following chucks: single saddle, irregular specimen and wafer



RPM ranges from 0-300 to provide cut quality for varied materials

Part Number	Voltage	Units
11-1280-160	115VAC, 50/60Hz	Inches
11-1280-170	115VAC, 50/60Hz	Millimeters
11-1280-250	230VAC, 50/60Hz	Millimeters

Dimensions: 10.5in [267mm]W x 12in [305mm]D x 25.5in [571mm]H
Weight: 25lbs [11.3kg]

Tips, Tricks & Techniques



For the best performance from your Precision Cutter System:

- Always tightly clamp your sample
- Use double saddle chucks for long parts such as rods
- Do not hand dress blades
- Mount spheres, unusual shapes and friable materials
- Use the largest flange for your blade and specimen
- Soft, gummy materials can build up on the blade during the cut and may require dressing while sectioning these materials.



Precision Cutter Accessories

IsoMet™ Low Speed Cutter Accessories

Goniometer



Positions specimen along 3 axis

[11-2381](#)

Manual Feed Control Dressing Chuck

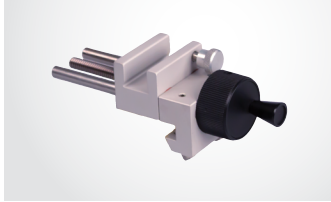

Enables blade dressing without removing the sample fixture

[11-1196](#)

Splash Guard Kit



Prevents lubricant from splashing out of saw

[11-1199](#)

IsoMet™ Low Speed Cutter & 1000 Accessories

Swivel Arm Assembly

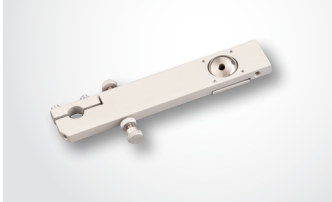

Swivels to position specimen cutting surface perpendicular to blade (replaces support arm provided with cutter)

[11-1181](#)

Bar & Tube Chuck



Securely holds end of a bar tube up to 2in [50mm] long and 0.5in [13mm] in diameter

[11-1184](#)

Wafer Chuck

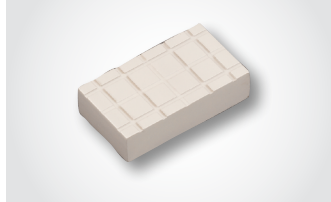

Use mounting wax, 40-8150 or 40-8145 to glue specimens to wafer chuck
1.125 x 2in [29 x 51mm]

[11-1186](#)

Vacuum Chuck



Holds specimens mounted to glass slides to chuck with vacuum force

[11-1188](#)

Small Bone Chuck

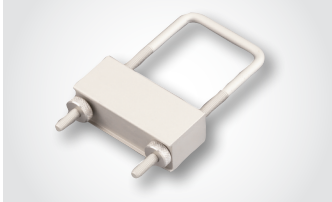

Ideal for clamping bone, plastics, or other semi-rigid solids up to 1.5in [32mm] in diameter

[11-1194](#)

Double Saddle Chuck

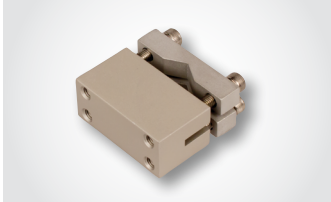

Small Double Saddle Chuck that securely holds specimen up to 0.875in [22mm] from 2 points

[11-1183](#)

Irregular Specimen Chuck

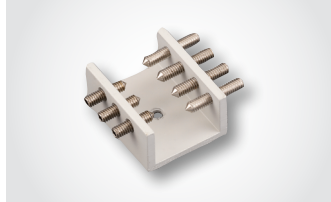

Adjusts to hold irregular shaped specimens up to 1in [25mm] in diameter

[11-1185](#)

Single Saddle Chuck



Holds specimens up to 0.75in [19mm] in diameter

[11-1187](#)

Mount Chuck

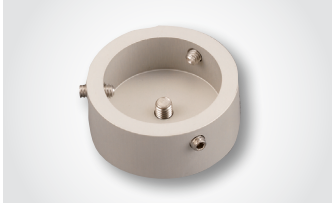

Aluminum chuck holds mounted samples
1-1.25in [25-32mm]

[11-1189](#)

IsoMet™ 1000 Accessories

Rotating Chuck Assembly



Rotates specimen chuck to increase the maximum cutting depth of the blade

11-2181

Table Saw Attachment



Transforms gravity fed IsoMet 1000 into convenient table saw

11-2182

800 gram Weight Set



Additional weights for gravity fed saws

11-2183

Goniometer



Positions specimen along 3 axis

11-2185

Table Saw Splash Guard

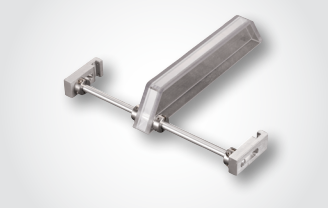

Catches splashing lubricant when used in conjunction with the Table Saw Attachment (11-2182)

11-2186

Fastener Chuck

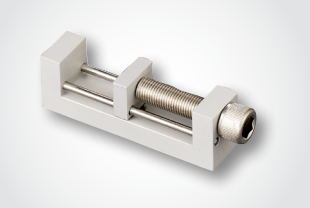

Holds specimen from 0.96in [24.5mm] to 2in [50mm] for longitudinal sectioning

11-2482

Swivel Arm Accessory

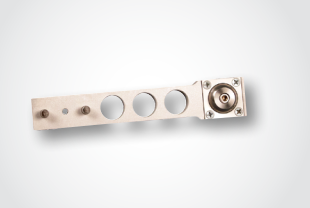

Swivels to position specimen cutting surface perpendicular to blade (replaces provided support arm)

11-2184

Double Saddle Chuck

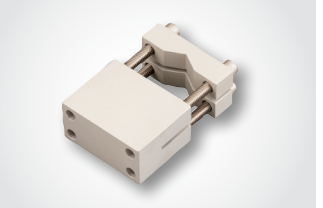

Large Double Saddle Chuck that securely holds specimen up to 1.5in [38mm] from 2 points

11-2483

Glass Slide Chuck



Holds 27 x 46mm, 1 x 2in, or 1 x 3in glass slides

11-2484

Wafer Chuck

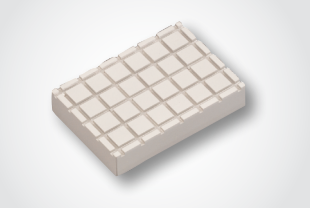

Use mounting wax (40-8150) to glue specimens to wafer chuck 1.75 x 2.5in [44 x 64mm]

11-2486

Single Saddle Chuck

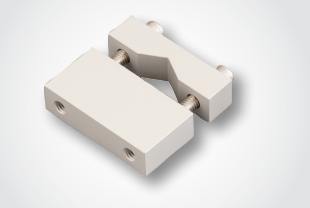

Medium Single Saddle Chuck holds up to 1in [25mm] specimen

11-2487

Glass Slide Chuck



Holds 2 x 3in glass slides

11-2488

Mount Chuck

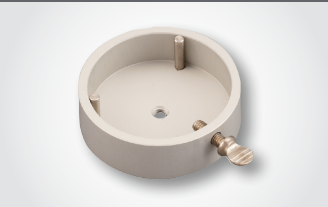

Holds mounted samples 1.5in [40mm]

11-2489



Precision Cutter Accessories

IsoMet™ High Speed Cutter Accessories

Single Saddle Chuck

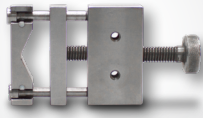

Large Single Saddle Chuck holds specimens up to 1.5in [38mm] from 2 point

[11-2661](#)

Double Saddle Chuck

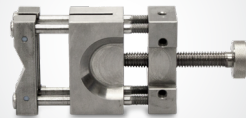

Securely holds specimens up to 1.5in [38mm] from 2 points

[11-2662](#)

Mount Chuck



Stainless steel chuck holds mounted samples

[11-2666](#) 1.25in [30mm]
[11-2667](#) 1.5in [40mm]

Fastener Chuck



Holds specimens from 0.04in [1mm] to 2in [50mm] for longitudinal sectioning

[11-2687](#)

Large Bone Chuck



Ideal for clamping bone, plastics, or other semi-rigid specimens up to 2in [50mm] in diameter

[11-2494](#)

T-Slot Bed



Additional T-slot for positioning vises

[11-2707](#)

Sliding Vise



6in [152mm] maximum opening, use requires flange to be 2in [50mm] or less, requires T-slot bed

[11-2669](#)

Rapid Rail Post



Use with Rapid Rail

[11-2660](#)

Small Vertical Clamp



Clamps specimens up to 58mm in height

[460022](#)

Irregular Specimen Chuck

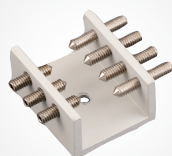

Adjusts to hold irregular shaped specimens up to 1in [25mm] in diameter

[11-1185](#)

Recirculating System 7gal [27L]



Increases cutting fluid capacity to 7gal [27L] at 1.25gal/min [4.7L/min]
16in [406mm]W x 20in [508mm]D x 15in [381mm]H

[11-2640](#)

IsoMet™ Precision Cutter Flanges

Aluminum Flange Set

11-1192 1.38in [35mm]
11-1191 1.75in [44mm]
11-2679 2.5in [64mm]
11-2282 3in [76mm]
11-2283 4in [102mm]
11-2284 5in [127mm]

Stainless Steel Flange Set

11-2688* 3in [76mm]
11-2689* 4in [102mm]

**Recommended for the IsoMet High Speed*



Precision Cutter Consumables

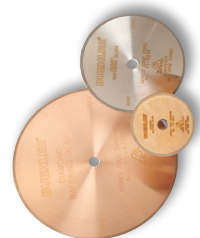

Precision Sectioning Blades for IsoMet™ Cutters, 0.5in [12.7mm] Arbor (qty 1)

[Blade Thickness is listed under Part Number]

Recommended Use	3in [76mm]	4in [102mm]	5in [127mm]	6in [152mm]	7in [178mm]	8in [203mm]	Dressing Stick*
Use with Saws	All	All	All	1000 IsoMet High Speed	1000 IsoMet High Speed	IsoMet High Speed Pro only	
IsoMet 30HC - Polymers Rubber, Soft Gummy Materials			11-4239 0.030in [0.76mm]		11-4241 0.03in [0.76mm]	11-4242 0.035in [0.9mm],	Blade should not be dressed
IsoMet 20HC - Aggressive Sectioning of Metals			11-4215 0.020in [0.5mm]		11-4237 0.025in [0.6mm]	11-4238 0.035in [0.9mm]	11-1190 11-2490
IsoMet 15HC - Metal Matrix Composite, PCBs, Bone, Ti, TSC	11-4243 0.006in [0.15mm]	11-4244 0.012in [0.3mm]	11-4245 0.015in [0.4mm]	11-4246 0.02in [0.5mm]	11-4247 0.025in [0.6mm]	11-4248 0.035in [0.9mm]	11-1190 11-2490
IsoMet 20LC - Hard tough Materials, Structural Ceramics			11-4225 0.02in [0.5mm]		11-4227 0.025in [0.6mm]	11-4228 0.035in [0.9mm]	11-1190 11-2490
IsoMet 15LC - Hard Brittle Materials, Glass, Al ₂ O ₃ , ZrO ₂ , Concrete	11-4253 0.006in [0.15mm]	11-4254 0.012in [0.3mm]	11-4255 0.015in [0.4mm]	11-4276 0.02in [0.5mm]	11-4277 0.025in [0.6mm]	11-4279 0.045in [1.1mm]	11-1190 11-2490
IsoMet 10LC - Medium to Soft Ceramics, Glass Fiber Reinforced Composites	11-4283 0.006in [0.15mm]		11-4285 0.015in [0.4mm]		11-4287 0.02in [0.5mm]	11-4288 0.045in [1.1mm]	11-1290
IsoMet 5LC - Soft, Friable Ceramics, Composites with Fine Reinforcing, CaF ₂ , MgF ₂ , Carbon Composites	11-4293 0.006in [0.15mm]		11-4295 0.015in [0.4mm]				11-1290
IsoCut™ CBN LC - Fe, Co, Ni based alloys and superalloys	11-4263 0.006in [0.15mm]	11-4264 0.012in [0.3mm]	11-4265 0.015in [0.4mm]	11-4266 0.02in [0.5mm]	11-4267 0.025in [0.6mm]	11-4268 0.035in [0.9mm]	11-1190 11-2490
IsoCut CBN HC - Fe, Co, Ni based alloys and superalloys		11-5264 0.012in [0.3mm]	11-5265 0.015in [0.4mm]	11-5266 0.02in [0.5mm]	11-5267 0.025in [0.6mm]	11-5268 0.035in [0.9mm]	11-1190 11-2490
Cup Grinder for Ceramic & Geological Materials (IsoMet 5000 only)			11-2740				

* All Blades (Except 30HC) come with a Dressing Stick included. The Part Numbers shown in the table can be used for re-ordering the Dressing Sticks.



Precision Cutter Consumables



AcuThin™ Abrasive Blades for IsoMet™ Precision Cutters, 0.5in [12.7mm] Arbor (Qty 10)

[Blade Thickness is listed under Part Number]

Recommended Use	5in [127mm]	7in [178mm]	150mm	200mm
Use with Saws	IsoMet High Speed	IsoMet High Speed	IsoMet High Speed	IsoMet High Speed Pro Only
Tool Steel, hard steel, HRC45 & Up	10-4060-010 0.019in [0.48mm]			
Medium hard, soft steel, HRC45 & Below	10-4061-010 0.019in [0.48mm]			
Steel, Stainless Steel		11-4207-010 0.030in [0.76mm]		
Hard, soft non-ferrous materials		11-4217-010 0.030in [0.76mm]		
Soft materials			101520 0.50mm	102020 0.50mm
Tough materials and general use			1015998E 1mm	1020998E 1.5mm

IsoCut™ Fluid



Oil based coolant only for use with the IsoMet Low Speed Saw or any saw with a maximum speed of 500rpm

11-1193-032 1qt [0.95L]
11-1193-128 1gal [3.8L]

Glossy



Clear paste for keeping cutter windows clear

109003 2oz [60mL]

ReciClean™



Cleaner for recirculation systems

109004 1.25gal [4.75L]

Cool 3 Fluid



Water miscible fluid concentrate. Dilute coolant to 1:25 to 2:25, with water.

10-6001 33.8oz [1L]
10-6004 1gal [4L]
10-6010 2.6gal [10L]



Dressing Wheel

For IsoMet High Speed and High Speed Pro

11-2655 20 HC, 15HC, 20LC, 15LC, CBN HC, and CBN LC blades

11-2656 10 LC and 5LC blades

Dressing Sticks

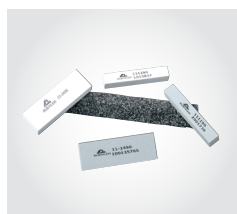

11-1190 3 x 0.5 x 0.5in [76 x 13 x 13mm] for 20HC, 15HC, 20LC, 15LC, CBN LC and CBN HC precision blades

11-2490 3 x 1 x 1in [76 x 25 x 25mm] for 20HC, 15HC, 20LC, 15LC, CBN LC and CBN HC precision blades
11-1290 3 x 0.5 x 0.5in [76 x 13 x 13mm] for 10LC and 5LC precision blades



Petrography

Excellent cut quality for delicate samples

Buehler offers a complete solution for preparation of thin sections, bulk mounts, or as a powder such as mineral tailings. Each preparation method is dependent on the type of material and the examination method, and starts with proper sample sectioning and mounting.

PetroThin

The PetroThin Thin Sectioning System is a precise, easy-to-use instrument for re-sectioning and thinning a wide variety of samples, such as rocks and minerals, ceramics, concrete, bone, and teeth for performing materials characterization.



*8in diamond blade and an 8in diamond grinding cup included

Precise cut location control

- Two precision micrometers are used for controlling re-sectioning and thinning
- Precision of resections and grinds material within $\pm 5\mu\text{m}$

Increase accuracy and parallelism of samples

- To avoid the need to remove the glass slide between steps with a diamond cutting blade and a diamond grinding cup wheel
- Single spindle design ensures parallelism of sample by eliminating the need to remove the glass slide between steps

Part Number	Voltage/Frequency
38-1450-160	115VAC, 60Hz
38-1450-250	220VAC, 50Hz

Dimensions: 23.5in [597mm] x 19in [483mm] x 16in [406mm]

Weight: 94lbs [43kg]

PetroBond™ Thin Section Bonding Fixture



Assists in bonding specimens to glass slides, accurately controlling the thickness of the bonding media. Applies continuous pressure until sample has completely cured. Controls adhesive thickness by evenly distributing adhesive. Can hold up to 12 slides.

Part Number

38-1490

PetroVue™ Thin Section Viewer



Polarized light allows monitoring of thickness & uniformity of the specimen.

Part Number	Voltage/Frequency
30-8050-220	220VAC, 50/60Hz

PetroThin Consumables



Part Number	Description
11-4278	Continuous Rim Diamond Blade 8 x 0.045 x 1in [203 x 1 x 25mm]
40-4508	Diamond Cup Grinding Wheel 8 x 0.25 x 1in [203 x 6 x 25mm]
40-4510	Dressing Stick 0.5 x 0.5 x 4in [13 x 13 x 102mm]

MOUNTING

Automated compression mounting presses, vacuum systems and over 20 types of mounting media

Mounting your specimens is important for ease of handling and preservation of the sample edge. When deciding on which mounting technique to use, consider the size and geometry of your part, the part's susceptibility to heat and pressure, and the desired throughput.

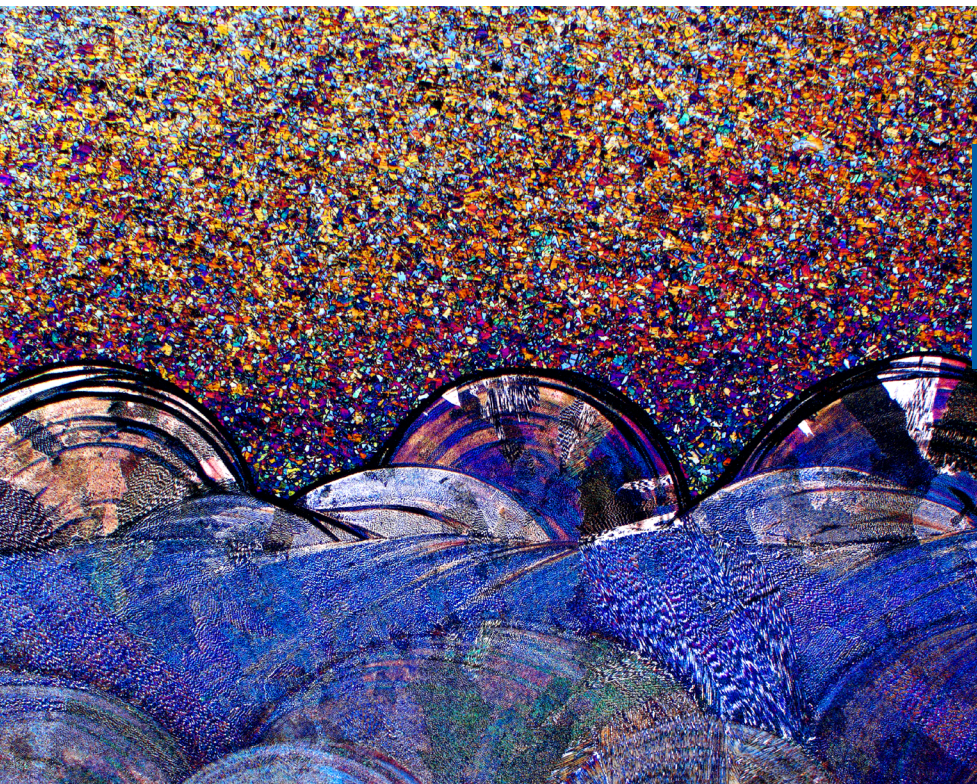

Featured Microstructure:

3D printed maraging steel, color etched, viewed at 50x mag. under polarized light

~ Lukasz Boron; Foundry Research Institute in Kraków; Kraków, Poland





Epoxy Mounting Systems

High Performance Choices

Buehler epoxies are formulated to excel in a wide variety of applications. Whether the priority is speed, pore penetration, or low curing temperature, there is a Buehler epoxy suited for every sample type.

EpoKwick™ FC



Spend less time preparing and more time analyzing.

- Combines very low viscosity and extremely low shrinkage with good hardness and a fast cure.
- Obtain the best sample prep quality even with highly porous samples.
- Recommended for aerospace coatings and other applications with porous samples.

EpoThin™ 2



Protect samples with this gentle low cure temperature epoxy

- Combines low viscosity and low cure temperature
- Provides strong adherence and good pore penetration.
- Recommended for electronic boards and heat sensitive materials

EpoxiCure™ 2

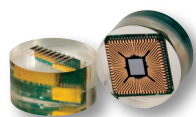

General purpose epoxy system optimized for routine application

- A balanced formula providing good hardness and low shrinkage
- Can be used with larger mounting cups

EpoHeat™ CLR



Save time with long pot life

- Can remain mixed at room temperature for 3 hours and cures in 60 minutes in the oven.
- Water-like viscosity when heated
- Recommended for samples requiring maximum pore penetration and/or easy sample removal from mold.

Product Specifications

Material	Cure Time	Viscosity*	Shrinkage*	Shore D Hardness	Peak Exotherm*
EpoKwick™ FC	2hrs @ room temperature	Best	Best	~82	250°F [121°C]
EpoThin™ 2	9hrs @ room temperature	Better	Better	~78	149°F [65°C]
EpoxiCure™ 2	6hrs @ room temperatures	Good	Better	~80	104°F [40°C]
EpoHeat™ CLR	1hr @ 149° F(65°C)	Best	Good	~82	324°F [162°C]

*values compared with other epoxies

Ordering Information

Small Resin & Hardener

Large Resin & Hardener

Material	Resin	Hardener†	Resin	Hardener†
EpoKwick™ FC mix ratio 4:1 by volume			20-3453-128 128oz [3.8L]	20-3453-032 32oz [0.95L]
EpoThin™ 2 mix ratio 2:1 by volume	20-3440-032 32oz [0.95L]	20-3442-016 16oz [0.48L]	20-3440-128 128oz [3.8L]	20-3442-064 64oz [1.9L]
EpoxiCure™ 2 mix ratio 4:1 by volume	20-3430-064 64oz [1.9L]	20-3432-016 16oz [0.48L]	20-3430-128 128oz [3.8L]	20-3432-032 32oz [0.95L]
EpoHeat™ CLR mix ratio 4:1 by volume	20-3423-064 64oz [1.9L]	20-3424-016 16oz [0.48L]		

† Restricted article, requires special packaging

*Peak exotherm is for 20g cured at 70° F



Acrylic Mounting Systems

Increased Mounting Throughput

With cure times as low as 5 minutes, our line of acrylics is designed to increase throughput in your mounting process while providing consistent results.

SamplKwick™



SamplKwick offers quick cure times and excellent wetting characteristics making it ideal for electronics and PWB applications.

VariKleer™



VariKleer produces a crystal clear mount when cured under pressure making it ideal for applications where clarity is required.

VariDur™ 10

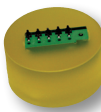

VariDur 10 is a general purpose acrylic system offering a semi-transparent mount with a reduced odor while curing.

VariDur™ 200

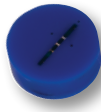

VariDur 200 is a quick curing acrylic with good edge retention that is ideal for mounting hard materials.

VariDur™ 3003

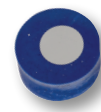

VariDur 3003 is a three-part acrylic with minimal shrinkage and high hardness making it ideal for edge retention applications.

Product Specifications

Material	Cure Time	Viscosity*	Shrinkage*	Shore D Hardness	Peak Exotherm*
SamplKwick™	5-8min @ room temperature	Better	Good	~85	~179°F [81°C]
VariKleer™	5-15min @ room temperature	Better	Good	~84	~212°F [100°C]
VariDur™ 10	8min @ room temperature	Good	Good	~80	~212°F [100°C]
VariDur 200	5-8min @ room temperature	Good	Better	~85	~212°F [100°C]
VariDur 3003	15-30min @ room temperature	Good	Best	~90	~252°F [122°C]

*values compared with other acrylics

Ordering Information

Powder			Liquid†		Kit†	
Material	Part Number	Size	Part Number	Size	Part Number	Size
SamplKwick™	20-3562	1 lb [0.45kg]	20-3564	12oz [0.36L]	20-3560	Powder 1 lb [0.45kg] Liquid 12oz [0.36L]
	20-3566	5 lbs [2.3kg]	20-3568	64oz [1.9L]		
	20-3562-025	25 lbs [11.3kg]	20-3564-320	2.5gal [9.5L]		
	20-3562-100	100 lb [45kg]	20-3564-640	5gal [19L]		
VariKleer™	20-3591	2.2 lbs [1kg]	20-3592	16.9oz [500mL]	20-3590	Powder 2.2 lbs [1kg] Liquid 16.9oz [500mL]
	20-3591-002	4.4 lbs [2kg]	20-3592-001	33.8oz [1L]		
	20-3591-010	22 lbs [10kg]	20-3592-005	1.3gal [5L]		
VariDur 10	11-1027	2.2 lbs [1kg]	11-1029	16.9oz [500mL]	11-1037	Powder 2.2 lbs [1kg] Liquid 500mL
	11-1031	22 lbs [10kg]	11-1033	1.3gal [5L]		
VariDur 200	11-1030	2.2 lbs [1kg]	11-1029	16.9oz [500mL]	11-1039	Powder 2.2 lbs [1kg] Liquid 33.8oz [1L]
	11-1034	22 lbs [10kg]	11-1033	1.3gal [5L]		
VariDur 3003 3-part system	20-3531	3.3 lbs [1.5kg]	20-3535	.65gal [2.5L] Liquid 1	20-3530	Powder 1.7 lbs [750g] Liquid 1 8.4oz [250mL] Liquid 2 16.9oz [500mL]
	20-3534	16.5 lbs [7.5kg]	20-3536	1.3gal [5L] Liquid 2		
			20-3532	Kit Contains: 16.9oz [500mL] Liquid 1 33.8oz [1L] Liquid 2		

† Restricted article, requires special packaging

*Peak exotherm is for 20g cured at 70° F

Visit www.buehler.com for ordering information.



Vacuum Systems, Consumables & Accessories

Cast N' Vac 1000

This vacuum system offers excellent pore impregnation in a compact format. As a result, edge retention is enhanced and delicate samples are supported during grinding and polishing.



Vacuum Chamber

Dimensions: 13in [330mm] W x 16in [400mm] H x 11in [280mm] D
Weight: 11lb [5kg]

Vacuum Pump

Dimensions: 12in [300mm] W x 8in [200mm] H x 6in [150mm] D
Weight: 28lb [13kg]

High efficiency

- Large vacuum chamber allows for 11, 1.5in molds to be processed simultaneously.
- The rugged vacuum pump supplies ample vacuum pull down to quickly evacuate trapped air from any porous specimen while the patented, high strength plastic chamber maintains vacuum throughout the impregnation period.

Optimized pore impregnation

- The unique dispensing mechanism with a built in rotating turn table allows pouring epoxy while under vacuum.

Part Number	Voltage/Frequency
20-1382-160	115VAC, 60Hz
20-1382-250	220VAC, 50Hz
20-1382-250E*	220VAC, 50Hz

*Available only in Europe and Asia

Accessories

20-2835 Drierite Dehydrating Agent
20-2845 Vacuum Table Liners (Qty 100)

Ring Forms & Castable Molds

Disposable Mounting Cups

Best for mounting low exotherm castable systems like EpoxiCure™ 2 and EpoThin™ 2. Also great for specimen storage (Qty 50)

20-8280 1in x 1in H
20-8281 1.25in x 1in H
20-8282 1.5in x 1in H

SamplKup™

Reusable with best dimensional stability and suitable for use with all Buehler castable systems. (Qty 12)

*not for use in ovens

20-9178 1in x 1in H 20-9177 25mm x 1in H
20-8180 1.25in x 1in H 20-9179 30mm x 1in H
20-9181 1.5in x 1in H 20-9182 40mm x 1in H
20-9184 2in x 1in H 20-9183 50mm x 1in H

Plastic Ring Forms

Provides a stronger fit of the castable mount to the sample holder for polishing in central force mode. (Qty 100)

20-8151-100 1in
20-8152-100 1.25in
20-8153-100 1.5in
20-8154-100 2in

EPDM Round & Rectangular Molds

Suitable for use with all Buehler castable systems. Best choice for large, rectangular mounts and for curing mounts in ovens

EPDM Round Molds (Qty 5)

20-8181 1in dia x 5/8in H
20-8182 1.25in dia x 5/8in H
20-8183 1.5in dia x 5/8in H
20-8184 2in dia x 1in H
20-7183 40mm dia x 31mm H
20-7184 50mm dia x 31mm H

EPDM Rectangular Molds (Qty 1)

20-7185 2.2 x 1.2 x 0.9in [55 x 30 x 22mm]
20-6185 2.5 x 1.4 x 1.8in [63 x 25 x 46mm]
20-7186 2.8 x 1.6 x 0.9in [70 x 40 x 22mm]
20-6186 6 x 4 x 2in [150 x 100 x 50mm]
20-6187 6 x 3 x 1in [150 x 76 x 25mm]

Mounting Consumables & Accessories

Pigments



Use with castable resins for color coding or creating contrast

20-8505 Black, 1.5oz [45mL]
20-8506 Red, 1.5oz [45mL]
20-8507 Blue, 1.5oz [45mL]

Release Agent



Liquid release agent for easier removal of mounts from castable molds or compression mounting presses

20-8186-004[†] 4oz [120mL]
20-8186-032[†] 32oz [950mL]

Mold Release Spray



Less hazardous spray release agent for use on castable mounting molds

20-3050-008 8oz [0.24L]

Mold Release Powder



Powder release agent for use on mounting presses

20-3048 2oz [45g]

SamplKlip



Stainless Steel support clip for use with all mounting systems.*

0.25 H x 0.550 W x 0.350in L
[6 x 14 x 9mm] 0.575g
20-4000-100 (Qty 100)

SamplKlip I



Plastic support clip best for castable mounting systems.*

0.25 H x 0.475 W x 0.3in L
[~6 x 12 x 8mm] 0.230g
20-4100-100 (Qty 100)
0.25 H x 0.425 W x 0.25in L
[~6 x 11 x 6mm] 0.230g
20-4100-100S (Qty 100)

Specimen Support Clip



Plastic support clip best for castable mount systems.*

0.25 H x 0.290 W x 0.375in L
[6 x 7 x 9.5mm] 0.145g
20-4001-000 (Qty 1000)

UniClip Support Clip



Plastic support clip for use with all mounting systems.

0.4 H x 0.360 W x 0.500in L
[10 x 9 x 13mm] 0.290g
20-5100-100 Clear (Qty 100)
113043 Black (Qty 100)

Plastic Mixing Cup



Graduated Plastic Mixing cup for mixing castable mounting systems. 8.5oz [250mL] (Qty 100)
20-8176-100

Paper Mixing Cup



Non Graduated Paper Mixing cup for mixing castable mounting systems. 5oz [148mL] (Qty 100)
20-8177-100

Stirring Sticks



For stirring castable mounting systems. (Qty 1000)

20-8175

MetKleer™ Adhesive Bases



For use with ring forms and castable systems.
4 x 5in [102 x 127mm] (Qty 10)
20-8188

Conductive Filler



Nickel-based filler makes castable mounting systems conductive
20-8500 2 lb [0.9kg]

Flat Edge Filler

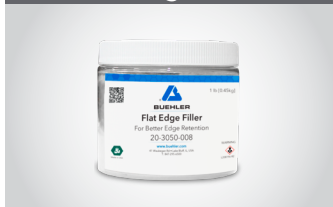

Enhances edge retention in castable mounting systems by increasing hardness of mount
20-8196 1 lb [0.45kg]

Thermoplastic Cement



For adhering samples to glass slides or other specialty holders
40-8100 Use at 266° F [130°C]
(Qty 12)

Crystalbond Mounting Wax



For adhering samples to glass slides or other specialty holders
40-8150 Use at 257°F [125°C]
20-8145 Use at 127°F [53°C]

* Compatible with specimens up to 0.200in [5mm] thick

[†] Restricted article, requires special packaging

• Compatible with specimens between 0.0035 - 0.090in [0.9 - 2.3mm]



Compression Mounting

Protect the integrity of your samples

Compression Mounting is the preferred method for optimal edge preservation and highest throughput. Buehler carries compression mounting systems and mounting compounds designed to fit the varying needs of different labs.



SimpliMet™ 4000 Mounting Press

The fastest mounting press designed for 24/7 use. Eliminate bottlenecks at the mounting stage, rapidly transforming your cut samples to specimens ready for grinding and polishing.

Part Number	Mold Assembly
20-1011-5001	with 1in Mold
20-1011-5025	with 25mm Mold
20-1011-5125	with 1.25in Mold
20-1011-5030	with 30mm Mold
20-1011-5150	with 1.5in Mold
20-1011-5040	with 40mm Mold
20-1011-5050	with 50mm Mold

Dimensions: 12.25in [311mm]W x 26in [662mm]D x 20.62in [524mm] open
12.25in [311mm]W x 26in [662mm]D x 19.62in [498mm] closed

Voltage/Frequency: 85-264VAC, 50/60Hz

Weight: 120lb [54kg]

High reliability in 24/7 use environments

The SimpliMet 4000 was tested in extreme conditions and simulated the duty cycle of the busiest labs in the world. This machine provides high reliability in continuous use environments.

Optimize productivity in your space

The SimpliMet 4000 packs fast mounting cycles into limited bench space, optimizing productivity. Fast duplex mounting allows two mounts to be made during the same cycle with minimal increase in cycle time.

Ease of use saves time and protects sample quality

The simple user interface limits errors and protects the quality of your sample prep. Everything you need is right on the front panel. Use the SimpliMet 4000 out of the box without the wait.

Comfortable to use

The single handed closure mechanism engages quickly, moving you right into your next task

Chamfer Ram

Increase your grinding and polishing efficiency with a Chamfer Ram. Chamfer rams eliminate sharp edges by creating a beveled edge around the working face of the sample. This saves time and consumable costs during your grinding step.

Part Number	Description	Part Number	Description
2011122	1.25in Chamfer ram and spacer	2011124	1.5in Chamfer ram and spacer
2011123	30mm Chamfer ram and spacer	2011125	40mm Chamfer ram and spacer
		2011127	50mm Chamfer ram and spacer



Compression Mounting Compounds

Compression mounting compounds utilize heat and pressure to encapsulate a specimen. Buehler's compounds minimize shrinkage while protecting and preserving sample edges during the preparation process.

Wide Portfolio for Every Application

The choice of a mounting compound depends on the goals of the lab and requirements of final analysis. See below for the many different compounds that are available to meet the needs of a lab.

Excellent Edge Retention

EpoMet offers excellent edge retention making it ideal for processing harder materials. The fine particle size of EpoMet F is great for intricate structures and penetration while the granular size of EpoMet G is easier and cleaner to use.

Quick Cycle Set-Up with No Mess

Save time and maximize cleanliness by eliminating the measuring and pouring of powder. Simply place a PhenoCure premold into the mounting chamber and the cycle is ready to begin.

Material	Recommended Use	Color	Hardness (Shore D)	Edge Retention
PhenoCure™	General purpose metallography	Black, Red, Green	~88	Good
Diallyl Phthalate - Mineral Filled	Moderately hard material	Blue	~91	Better
Diallyl Phthalate - Glass Filled	Moderately hard material for etching	Blue	~91	Better
EpoMet™ G (Granular)	Very hard material	Black	~94	Best
EpoMet™ F (Fine)	Very hard material with complex geometries	Black	~94	Best
TransOptic™	When transparency of the mount is useful	Clear	~80	Good
KonductoMet™	SEM analysis when carbon is not the object of analysis	Black	~88	Good
ProbeMet™	SEM analysis when copper is not of interest. Great for electropolishing	Copper	~94	Better

General Purpose Compounds



PhenoCure™ Powder

A wood-flour phenolic thermoset resin that provides good edge retention and moderate shrinkage.

Size	Black	Red	Green
5 lbs [2.3kg]	20-3100-080	20-3200-080	20-3300-080
25 lbs [11.3kg]	20-3100-400	20-3200-400	20-3300-400
40 lbs [18.1kg]	20-3100-500	20-3200-500	20-3300-500



PhenoCure™ Premold

Premolds reduce mess and save time. Simply place the premold over the specimen in the mold cylinder. Premolds are sold 500/pack.

Size	Black	Red	Green
1in [25mm]	20-3111-501		
1.25in [32mm]	20-3112-501	20-3212-501	20-3312-501
1.5in [38mm]	20-3113-501	20-3213-501	20-3313-501
1.75in [45mm]	20-10090		



Compression Mounting Compounds

General Purpose Compounds

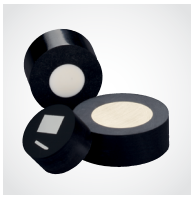

EpoMet™ G (Granular)

A mineral filled epoxy thermoset with excellent edge retention for mounting hard materials.

20-3380-064	4 lbs [1.8kg]
20-3380-160	10 lbs [4.5kg]
20-3380-400	25 lbs [11.3kg]
20-3380-500	40 lbs [18.1kg]

Black ●

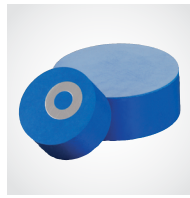

Diallyl Phthalate

A filled thermoset resin recommended for mounting moderately hard materials. Choose glass filled for etching or mineral filled for better abrasion resistance.

Blue ●

20-3330-080	Mineral Filled, 5 lbs [2.3kg]
20-3340-080	Glass Filled, 5 lbs [2.3kg]

Specialty Compounds



EpoMet™ F (Fine)

A mineral filled epoxy thermoset with fine particles and excellent edge retention for mounting hard materials with complex geometries.

20-3381-070	4 lbs [1.8kg]
20-3381-160	10 lbs [4.5kg]
20-3381-400	25 lbs [11.3kg]

Black ●



TransOptic

A transparent thermoplastic acrylic that allows the user to easily extract the specimen from the mount with reheating. Requires a special cooling cycle available on the SimpliMet™ 4000.

Clear ○

20-3400-080	5 lbs [2.3kg]
-------------	---------------

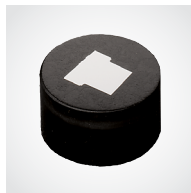

KonductoMet

A graphite and mineral filled phenolic thermoset recommended for SEM analysis of specimens when carbon is not the object of analysis.

20-3375-016	1 lbs [0.45kg]
20-3375-400	25 lbs [11.3kg]

Black ●



ProbeMet

A copper and mineral filled phenolic thermoset recommended for SEM analysis of specimens when copper is not the object of analysis. *Note:* Can cause a Cu-Al galvanic corrosion on aluminum specimen.

Copper ●

20-3385-064	4 lbs [1.8kg]
-------------	---------------

Compression Mounting Tips



You can minimize shrinkage and improve edge retention by cooling the mount to room temperature under pressure before removing it from the mounting press.



Uncured mounts can be caused by excess moisture in the mounting compound. Make sure to properly close the container between uses.



Radial splitting of mounts is often caused by sharp edges on the sample, by samples that are too large for the mold or samples that are too close to the mold wall. Round off sharp corners and move the specimen farther from the edge of the mount.



Bulging or soft mounts are a result of insufficient cure times. Increase the cure time.



Unfused or frosted mounting compound is often a sign of insufficient molding temperatures or pressures. Ensure the temperature and pressure settings on the mounting press match the recommendations for the compression compound being using.



Mounting Tips

Castable Mounting Tips

Epoxy Tips

- Some epoxies can be cured more quickly by gently heating, typically at 30-40° C. Use caution as higher cure temperatures can cause excessive heating during curing.
- When mixing, tilt the cup containing the resin and hardener slightly and gently work the resin and hardener together using a lift and stir motion.
- To get the best results, use a vacuum system to evacuate air trapped in epoxy systems and samples. This reduces or eliminates the gap at the sample/epoxy interface, fills pores in the specimen with epoxy and enhances the end result.
- Epoxies are sensitive to the ratio of resin and hardener. Be sure to follow the recommended mass ratio for each product.

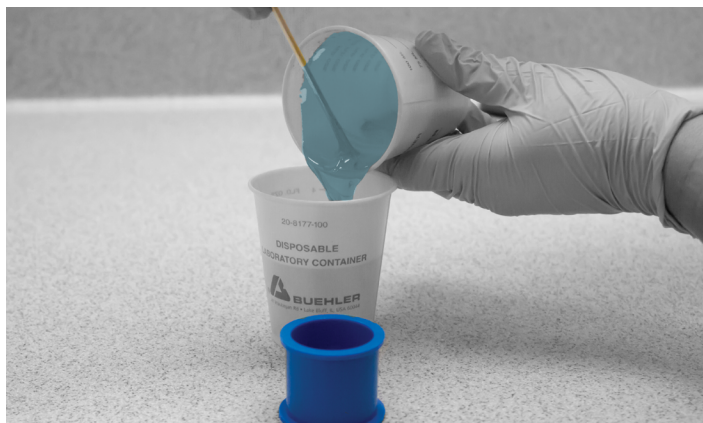

Acrylic Tips

- Acrylics cure quickly so it is highly recommended to pour the mixture into the mold immediately after mixing to prevent "gelling".
- Acrylic system are not for use with Vacuum Systems because the vapor released can eliminate the vacuum nor are they for use with Disposable Mounting Cups because the heat of the reaction will degrade the plastic cup and produce a bad mount edge.
- To improve edge retention for acrylic systems, coat the sample in the liquid hardener before pouring in mixed compound.



See Mounting Guide for More Information

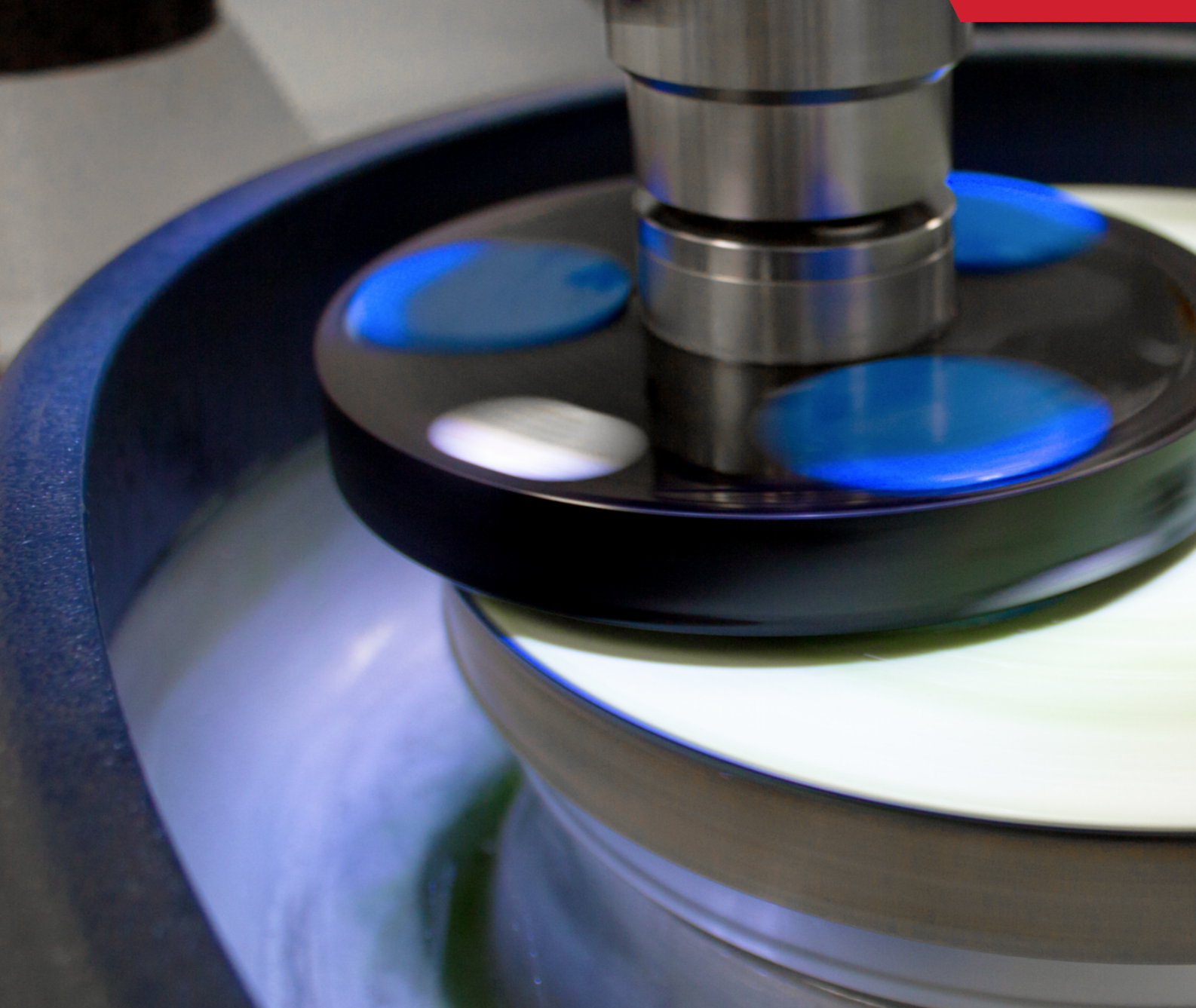



GRINDING & POLISHING

Automated and manual grinders and polishers with a broad range of consumables for any lab

The goal of the grinding and polishing steps is to prepare a final polished specimen that is free of deformation and suitable for analysis. This can be achieved in multiple ways depending on the overall goals of the lab. Whether a lab is looking for the quickest overall process, the best surface finish or versatility to prepare many different materials, Buehler has a solution for the grinding and polishing needs.

Featured Microstructure:

Alumina coating on steel substrate at 500x mag. in darkfield

~ David DeLagrove and Jean Michel Lamarre; Conseil national de recherches Canada; Boucherville, Québec, Canada

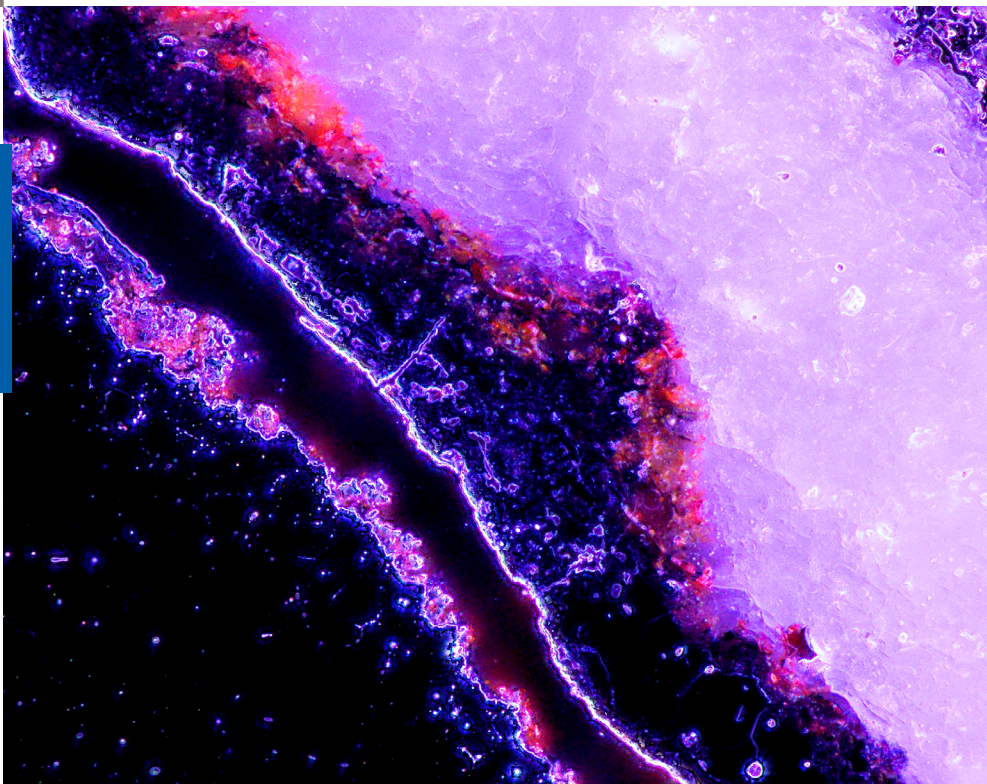



Product Comparison

A Grinder-Polisher Solution for Any Lab

With the launch of the AutoMet Grinder-Polisher, Buehler now offers a full line of easy-to-use machines. Choose from the EcoMet30 or AutoMet grinder-polishers to provide the perfect solution for your lab.

EcoMet™ 30 Manual

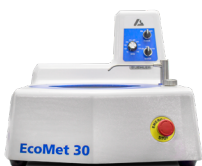

EcoMet 30 Manual is a cost effective grinder-polisher with the essential functions. It has quick clean features to save time and effort, and is made from a durable metal casting for robustness and stability. It has an ergonomic splash ring for comfortable manual use. Available with two platens.

EcoMet™ 30 Semi-Auto



EcoMet 30 Semi-Auto is an entry level grinder-polisher with an emphasis on simplicity. All functions are easily accessible on an uncomplicated touch screen interface. It's compatible with a dispensing system to go hands-free during the polishing process and improve repeatability.

AutoMet™ 250



AutoMet 250 is an advanced grinder-polisher with more power to accommodate a greater capacity for high volume environments. The straightforward controls remove complexity from the grinding and polishing process.

AutoMet™ 250 Pro



AutoMet 250 Pro has additional premium features. The enhanced programmability is highly intuitive with easy method storage. Improve repeatability with the automated dispensing system. The machine has z axis removal capabilities for grinding and polishing by depth.

AutoMet™ 300 Pro



AutoMet 300 Pro is similar to the AutoMet 250 Pro, with a stronger motor and larger platen size to accommodate larger samples. It's also compatible with accessories such as PC-Met and PWB Met for PCB grinding and polishing.



If you need further assistance in selecting the best Grinder-Polisher for your application, please reach out to your local Buehler Sales Engineer or visit www.buehler.com

	EcoMet 30 Manual	EcoMet 30 Semi-Auto	AutoMet 250	AutoMet 250 Pro	AutoMet 300 Pro
Style	Manual	Semi-Auto	Semi-Auto	Semi-Auto	Semi-Auto
Platen Count	Single or Twin	Single or Twin	Single	Single	Single
Platen Sizes	8", 10", or 12"	8", 10", or 12"	8" or 10"	8" or 10"	10" or 12"
Controls	Knobs	Touch screen	Membrane	Touch screen	Touch screen
Dispensing Capability		Dispensing (3 max)		Dispensing (5 Max)	Dispensing (5 max)
Method Storage				Methods	Methods
Removal by Depth				Z axis removal	Z axis removal
Rinse & Spin		X		X	X
Single Force Max Capacity		4	6	6	6
Central Force Max Capacity		12	12	12	12
Specimen Max Size		40mm	40mm	40mm	50mm



AutoMet™ Grinder - Polisher

Designed for Demanding Production Lab Environments

Easily accommodate many applications with this versatile line of Grinder-Polishers. All products have durable construction for reliability in high use environments, unique quick cleaning features, and plenty of enhancements for user friendly operation.



AutoMet™ Grinder-Polisher

The AutoMet grinder-polisher is a high performance machine, designed for reliability, flexibility, and ease of use. Upgrade to a Pro model for intelligent programming that makes advanced functionality easy with highly reproducible results.

AutoMet Features

- Built tough for high volume use.
- Save time with quick clean features including a retractable water hose, disposable bowl liner and integrated 360 degree bowl rinse.
- AutoMet 300 12" platen size provides a larger working area for faster grinding or to accommodate large samples.
- AutoMet 250 8" and 10" platen size choice optimizes the cost of paper and diamond when a larger unit isn't required.

AutoMet Pro Features

- Color touch screen controls add functionality needed for advanced methods, such as method creation/storage and Z-axis material removal by depth.
- Improve productivity and consistency by integrating with a Burst Dispensing System (see page 36).

Model	Part Number	Voltage/Frequency
AutoMet 250	49-7257	100 - 240VAC, 50-60Hz
AutoMet 250 Pro	49-7258	100 - 240VAC, 50-60Hz
AutoMet 300 Pro	49-7268	170-240 VAC, 50-60Hz

Accessories

AutoMet 250 & 250 Pro

- 40-4061 8in [203mm] Aluminum Platen
- 40-0500 10in [254mm] Aluminum Platen
- 60-9080 Disposable Bowl Liner (Qty 5)
- 49-1250 Lid for AutoMet 250
- 49-2250 Splash Guard Kit for AutoMet 250

AutoMet 300

- 40-0500 10in [254mm] Aluminum Platen
- 49-1777 12in [305mm] Aluminum Platen
- 60-9081 Disposable Bowl Liners (Qty 5)
- 4961-300 Splash guard for AutoMet 300
- 49-1300 Lid for AutoMet 300



EcoMet™ 30 Grinder - Polisher

Grinding & Polishing Made Simple

The EcoMet 30 is an entry level grinder-polisher and an excellent choice for any lab that values simplicity. Best suited for low variety environments or those with a dedicated machine for each grinding-polishing step.

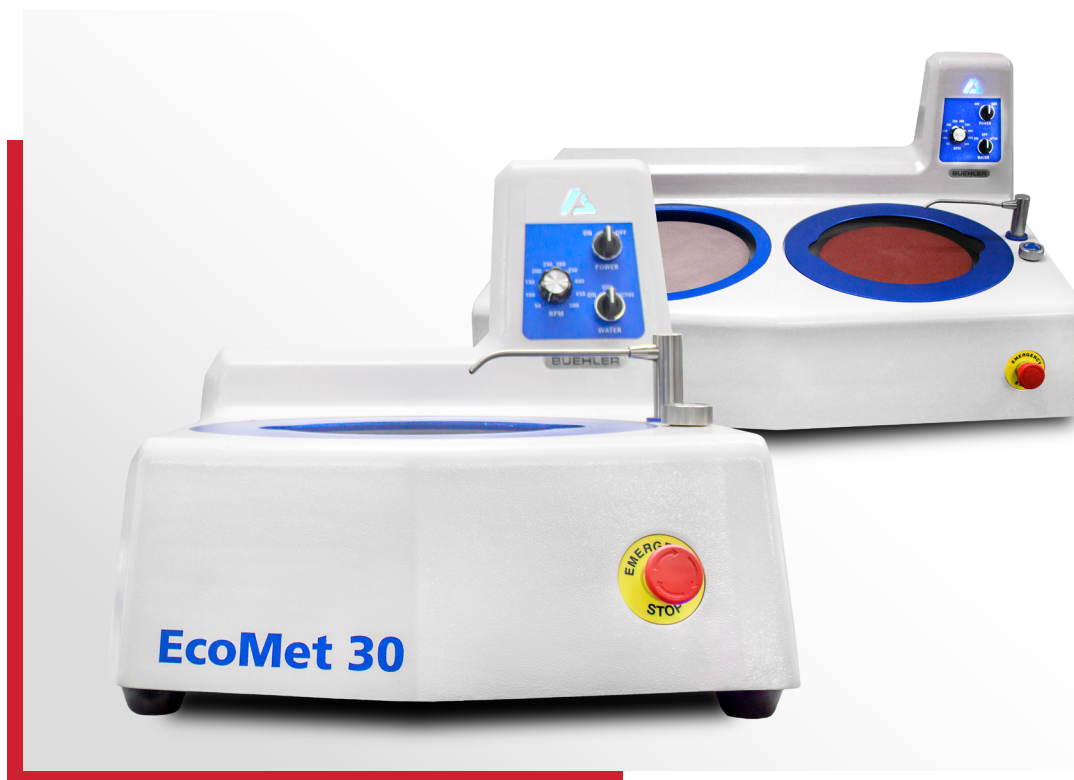

EcoMet 30 Manual Grinder Polisher

The EcoMet 30 provides simple operation for manual grinding and polishing. The comfortable splash guard design allows for excellent control while holding a part. Easy to use and easy to clean. Durability tested over 2500 hours and flexible enough to be compatible with 8in [203mm], 10in [254mm] and 12in [305mm] platens.

EcoMet 30 Manual

Model	Part Number	Voltage/Frequency
Single	49-10070	85-264VAC, 50/60Hz

Dimensions: 19.7in [500mm] L x 25.6in [650mm] D x 17.7in [450mm] H

Weight: 102lbs [46kg]

Ergonomic Manual Polish

- Large flat work space and ergonomic bowl height provides better control and more comfort
- Additional control improves sample quality and reduces grinding time
- Low force on/off knob

Easy to Clean

- Easy to remove platens allows for fast deep cleaning
- Large straight path draining system

EcoMet 30 Twin Manual

Model	Part Number	Voltage/Frequency
Twin	49-10072	85-264VAC, 50/60Hz

Dimensions: 37.4in [950mm] L x 26in [660mm] D x 17.7in [450mm] H

Weight: 154lbs [70kg]

Accessories

Platen Kit (Required)

Each Kit includes a platen, splash ring and cover

49-1008	8in [203mm] Aluminum Platen
49-1010	10in [254mm] Aluminum Platen
49-1012	12in [305mm] Aluminum Platen

Replacement Bowl Liners

All EcoMet 30's include one bowl liner per bowl. Remove and wash the liner for quick bowl cleaning.

49-1005	Qty 5
---------	-------

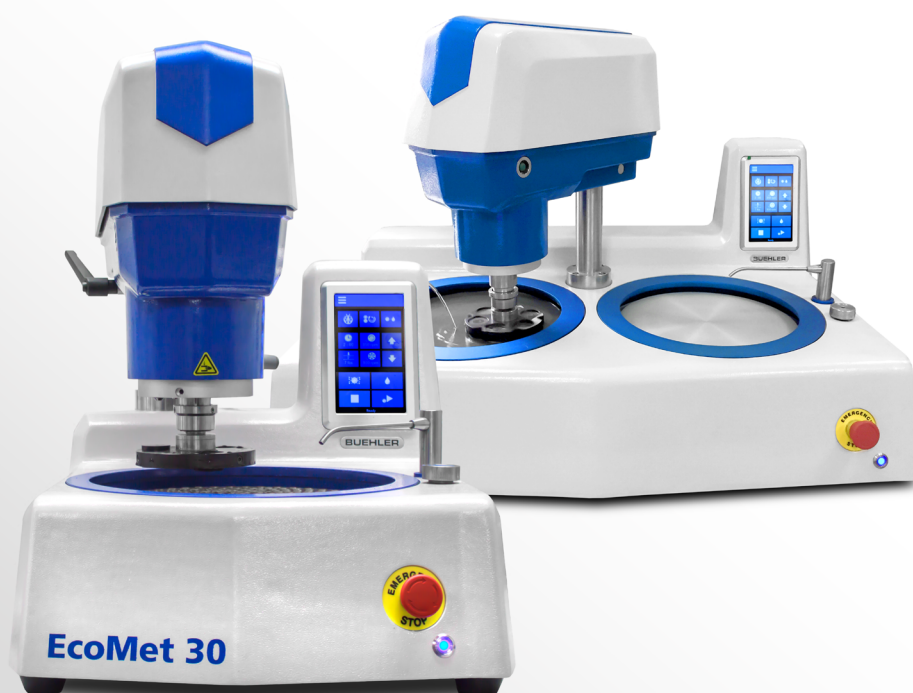

EcoMet 30 Semi-Automatic Grinder Polisher

The EcoMet 30 Semi-Automatic provides simple operation for routine grinding and polishing. The user-friendly touchscreen interface puts all regularly used functions on the front screen with no complicated menus that can add time to the process. Ideal for users who have a dedicated machine for each step in their process, the EcoMet 30 saves time with advanced cleaning features. Durability tested over 2500 hours and flexible enough to be compatible with 8in [203mm], 10in [254mm] and 12in [305mm] platens.

EcoMet 30 Semi-Automatic

Model	Part Number	Voltage/Frequency
Single	49-10075	85-264VAC, 50/60Hz

Dimensions: 19.7in [500mm] L x 25.6in [650mm] D x 25.6in [650mm] H

Weight: 165lbs [75kg]

Routine Grinding and Polishing Made Easy

- Intuitive touchscreen interface
- No complicated menus
- Focus on everyday use features

Easy to Clean

- User selectable rinse and spin function
- Easy to remove platens
- Large straight path draining system

EcoMet 30 Twin Semi-Automatic

Model	Part Number	Voltage/Frequency
Twin	49-10076	85-264VAC, 50/60Hz

Dimensions: 37.4in [950mm] L x 26in [660mm] D x 25.6in [650mm] H

Weight: 232lbs [105kg]

Burst Dispensing

- The EcoMet 30 Semi-Automatic units can be connected to the Burst Dispensing System for increased throughput in the lab
- The Burst will automatically dispense during the cycle allowing a user to operate other machines during the polishing process

Thoughtful Design Elements

- Touchscreen location and angle is easy to see and easy to reach for users of various heights
- All cast aluminum design adds stability and durability



Grinder Polisher Accessories

Burst Dispensing System

The Burst Dispensing System is a flexible, easy to operate dispensing system for all diamond and final polishing suspensions. This product improves both productivity and consistency by dispensing suspensions at fixed intervals and configurable rates.

Choose from two different Burst Configurations

Fully Integrated

The Grinder-Polisher controls the start/stop function and the volume rate.

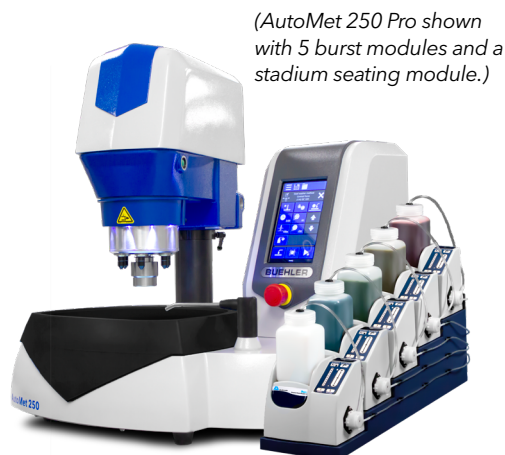

Compatible with AutoMet 250 Pro and AutoMet 300 Pro

How to configure the fully integrated burst system:

Choose up to 5 burst modules (Part Number 40-10005)

- Add stadium seating module (Part Number 40-10004)
- Add dispensing arm (Part Number 40-10006)
- Add optional stir bar (Part Number 00-10100)

Accessories

- | | |
|----------|---|
| 40-10004 | Stadium Seating Module
A compact and efficient method to hold up to 5 burst modules |
| 40-10006 | Dispensing Arm for AutoMet™ 250/300
The dispensing arm attaches the AutoMet Pro Grinder-Polisher to the burst dispensing system. Outlet tubing from the burst system is secured neatly into the arm. Outlet nozzles dispense suspension on to the platen. |
| 00-10100 | Stir Bar
Magnetically driven stir bars prevents settling of suspension. Use one for each module. |

Independent

The Burst Module Control Panel is used to control dispensing stop/start and volume rate.



Compatible with all Grinder-Polishers

How to configure independent burst modules:

Choose burst module (Part Number 40-10005)

- Up to 5 modules can be connected to one electrical power source; requires cable for connecting module to module (Part Number 40-2832)
- Add optional stir bar (Part Number 00-10100)
- Add optional hand switch (Part Number 40-2823)

Accessories

- | | |
|----------|--|
| 40-2832 | Cable for connecting module to module
For connecting more than 1 burst module in the independent configuration. Up to 5 modules can be connected together. Requires one cable for each module added to the first module. |
| 40-2823 | Hand Switch
Used to control the start/stop function. |
| 00-10100 | Stir Bar
Magnetically driven stir bars prevents settling of suspension. Use one for each module. |
| 40-2704 | Cable to Control Start/Stop Function
For controlling start/stop function of Burst from the AutoMet 250/300 & EcoMet 30 |



Planar Grinder

PlanarMet™ 300 Planar Grinder

The PlanarMet 300 bench top planar grinding machine with a high torque, continuous duty, 5.7Hp motor has an aggressive material removal rate normally seen in much larger, more expensive floor model machines. Convenience features such as an integrated auto wheel dressing and built in cooling make it easy to get consistent results.



High Quality Results

- Auto Dressing System ensures fresh consistent abrasive surface giving consistent results.
- Controlled material depth removal (Z-axis) is programmable and accurate to 0.0004in or 0.1mm.
- High water flow and unique manifold keeps specimens cool, minimizing subsurface damage

Save space

- Compact format that is just as powerful as a large, floor standing model
- Bench top design ideal for direct integration to bench top polishing steps

Flexibility to adapt to changing needs

- Choice of grinding stones available for almost any material application
- Timed cycle provides flexibility in methods

Benefits of planar grinders

- Reduce process steps and grind 4X faster compared to SiC paper
- Go from 3 grinding steps to just 1 step

Part Number	Voltage/Frequency
49-10000-250	208-240VAC, 50Hz, 3-Phase
49-10000-260	208-240VAC, 60Hz, 3-Phase
49-10000-450	380-480VAC, 50Hz, 3-Phase
49-10000-460	380-480VAC, 60Hz, 3-Phase

Dimensions: 21.25in [539mm]W x 31in [787mm]D x 29.75 [755mm]H

Weight: 275 lbs [125 kg]

Accessories & Consumables for PlanarMet 300

Grinding Stones

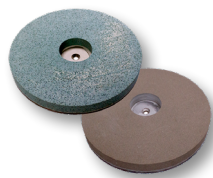

Planar Grinding Stones are multi-use abrasive discs designed for the PlanarMet 300. They provide high material removal rates and consistent scratch patterns.

Size: 12in [305mm], 1in [25mm] thickness
Grit: 120grit [P120] Alumina or SiC

Part Number	Description
49-7280	Alumina Grinding Stone for Ferrous & Superalloy
49-7281	SiC Grinding Stone for Non-Ferrous & Ti Alloys
49-100	Replacement Dressing Stick, Metal-Matrix Diamond
49-1001	Chuck adaptor for legacy specimen holders

Recirculation System



Recirculation tank on wheels for use with PlanarMet™ 300.

Part Number	Capacity	Voltage/Frequency
56-0026	12gal [60L]	380-400VAC, 50/60Hz
56-0027	12gal [60L]	200-240VAC, 50/60Hz



Grinder Polisher Accessories

Sample holders are designed for use with Buehler's grinder-polishers to facilitate process automation and optimization. Many options for different sample sizes and shapes are available depending on the shapes, sizes, and capacities required.

Single Force Specimen Holders



Round/Barrel



Rectangle

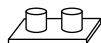

Slides

EcoMet 30 Power Head

For use with 60-9005 Drive Adapter

Part Number	Style	Size	Capacity	Additional Accessories
60-10060	○	1in	4	63-1022 Retaining Rings (Qty 6pk)
60-10061	○	1.25in	4	63-1023 Retaining Rings (Qty 6pk)
60-10062	○ 	1.5in	4	63-1024 Retaining Rings (Qty 3pk) 69-1583 1 x 2in Glass Slide Holder
60-10063	○	25mm	4	63-1022 Retaining Rings (Qty 6pk)
60-10064	○	30mm	4	63-1023 Retaining Rings (Qty 6pk)
60-10065	○	40mm	4	63-1024 Retaining Rings (Qty 3pk)



AutoMet™ 250 Power Head

For use with 60-9005 Drive Adapter.

Part Number	Style	Size	Capacity	Additional Accessories
60-9010	○ 	1in	6	63-1022 Retaining Rings (Qty 6pk) 60-9120 1 x 3in Glass Slide Holder 60-9130 2 x 3in Glass Slide Holder
60-9011	○	1.25in	6	63-1023 Retaining Rings (Qty 6pk)
60-9012	○	1.5in	6	63-1024 Retaining Rings (Qty 3pk)
60-9020	○	25mm	6	63-1022 Retaining Rings (Qty 6pk)
60-9021	○	30mm	6	63-1023 Retaining Rings (Qty 6pk)
60-9022	○	40mm	6	63-1024 Retaining Rings (Qty 3pk)
60-9030	○	Multiple	6	

AutoMet™ 300 Power Head

For use with 60-9005 Drive Adapter.

Part Number	Style	Size	Capacity	Additional Accessories
60-9060	○ 	1in	6	63-1022 Retaining Rings (Qty 6pk) 60-9120 1 x 3in Glass Slide Holder 60-9130 2 x 3in Glass Slide Holder
60-9061	○	1.25in	6	63-1023 Retaining Rings (Qty 6pk)
60-9062	○	1.5in	6	63-1024 Retaining Rings (Qty 3pk)
60-9063	○	2in	6	
60-9070	○	25mm	6	63-1022 Retaining Rings
60-9071	○	30mm	6	63-1023 Retaining Rings
60-9072	○	40mm	6	63-1024 Retaining Rings
60-9073	○	50mm	6	
60-9049	○	For Target Holders	3	

Central Force Specimen Holders

○ Round/Barrel

□ Rectangle

△ Teardrop

AutoMet 300 Power Head

For use with 60-9000 Drive Adapter.

Uses Loading Plates 60-2412 or 60-2413

181mm diameter for 12" platens

Part Number	Style	Size	Capacity
60-5281	○	1in	10
60-5282	○	1.25in	10
60-5252	△	1.25in or 30mm	9
60-5287	○	30mm	10
60-5283	○	1.5in	6
60-5253	△	1.5in or 40mm	6
60-5288	○	40mm	6
60-5299	○	2in	5
60-5296	△	2in or 50mm	5
60-5245	□	2 x 1.38in [50 x 35mm]	5
60-5297	□	55 x 30mm	5
60-5298	□	70 x 40mm	3

AutoMet 250 and EcoMet 30 Power Heads

For use with 60-9000 Drive Adapters

Uses Loading Plates 60-2411 or 60-2413

130mm diameter for 8", 10" or 12" platens

Part Number	Style	Size	Capacity
60-2482	○	1in	6
60-2483	○	1.25in	6
60-2422	△	1.25in [32mm]	6
60-2485	○	1.5in	3
60-2486	○	30mm	6
60-2487	○	40mm	3
60-2409	□	1 x 1.25in [25.4 x 31.75mm]	4
Uses loading plates 60-2411 or 60-2412 157mm diameter for 10" or 12" platens			
60-8240	△	18 - 51mm	5
60-8210	△	12 - 40mm	6
60-8262	△	10 - 25mm	12
60-8254	□	55 x 30mm	5
60-8255	□	70 x 40mm	3

Accessories for Specimen Holders

Loading Fixtures and Plates



Used for loading Central Force Specimen Holders to ensure planar samples.

Part Number	Description
60-2410	Loading Fixture
60-2411	Loading Plate for 130mm and 157mm diameter
60-2412	Loading Plate for 157mm and 181mm diameter
60-2413	Loading Plate for 130mm and 181mm diameter

Drive Adapters



Pairs specimen holders to the chuck of the automatic head

Part Number	Compatible With
60-9000 Central Force	AutoMet 250/300 PlanarMet 300, EcoMet 30
60-9005 Single Force	AutoMet 250/300, EcoMet 30

Target Holders



Designed for precise material removal to specified depths. Includes one ceramic and one steel stop ring.

Part Number	Description
60-8100	For 28 x 48mm glass slide (histologic holder)
60-8101	For 1in [25mm] mounted specimens
60-8102	For 1.25in [32mm] mounted specimens
60-8112	For 30mm mounted specimens
60-8113	For 40mm mounted specimens
60-9049	Specimen Holder for Target Holders (Drive Adapter 60-9005 required)



Grinder Polisher Accessories

Blank Specimen Holders



For use with 60-9000 Drive Adapter.

Part Number	Diameter	Power Head
60-2408	5.12in [130mm] for 8", 10" or 12" platens	EcoMet™ 30, AutoMet™ 250
60-5254	7.12in [181mm] for 12" platens only	AutoMet 300

Slide Holders & Glass Slides

Glass Slide Size	Slide Holder	Single Force Specimen Holder	Glass Slides
1 x 3in	60-9120 (max 3 per specimen holder)	60-9010 for AutoMet 250 60-9060 for AutoMet 300	
2 x 3in	60-9130 (max 2 per specimen holder)	60-9060 for AutoMet 300	
27 x 46mm	60-9100 (max 3 per specimen holder)	60-9010 for AutoMet 250 60-9060 for AutoMet 300	40-8000-001 (Qty 144) 40-8000-010 (Qty 1440)
27 x 46mm	30-8005 hand-held holder		40-8000-001 (Qty 144) 40-8000-010 (Qty 1440)
28 x 48mm	60-9140 (max 3 per specimen holder)	60-9010 for AutoMet 250 60-9060 for AutoMet 300	

PC-Met™ Precision High Volume Printed Wiring Board Accessory



- High volume printed wiring board preparation system
- Prepares up to 36 coupons simultaneously
- Prepares reproducible cross-sections of through-holes down to 0.008in
- For use with EcoMet 30 and AutoMet 300

Part Number	Contents
60-5090	Indexing pins, carbide and diamond stops, pin loader, dial indicator, gauge blocks and wooden case

Accessories

60-5053	Coupon Pins 1.0625in [27mm] long (Qty 1000)
60-5067	Cup, Extended Upper Mold Plate, 0.8in (Qty 6)
60-9000	Central Force Drive Adapter for AutoMet™ 250/300

PWB Met™ Small Hole Accessory



- High volume printed wiring board preparation system
- Prepares up to 18 coupons simultaneously
- Prepares reproducible cross-sections of through-holes down to 0.004in
- For use with EcoMet 30 and AutoMet 300

Part Number	Contents
60-5175	Indexing pins, polycrystalline diamond stops, Pin loader, dial indicator calibration gauge, silicone mold release spray, gauge blocks, sample extractor and wooden case

Accessories

60-5186	PWB Met Short Pin Loader 0.375in [10mm] long,
60-5084	PWB Met Pins 0.375in [10mm] long (Qty 3000)



Grinder Polisher Specialty & Support Equipment

MiniMet™ 1000

A low volume, single specimen machine capable of preparing a wide variety of materials. Space saving design employs geometric action, increasing specimen consistency.

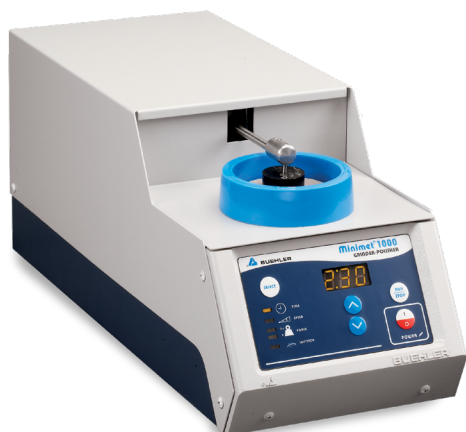

Easy to use

- Simple operations ideal for low volume applications

Save space and lower costs

- Designed to use 2.875in [73mm] abrasive paper and polishing cloths

Part Number	Voltage/Frequency
-------------	-------------------

69-1100	85-264VAC, 50/60Hz
---------	--------------------

Dimensions: 7in [180mm]W x 16in [400mm]D x 8in [200mm]H

Weight: 25 lbs [11 kg]

Accessories

69-1111	Caged Specimen Holder, for 1in [25mm] or 1.25in [32mm] Mounted Specimens	69-1581	Thin Section Bowls, 4.75in [121mm] (1 each Black, White, Blue)
69-1112	Caged Specimen Holder, for 1.5in [38mm] Mounted Specimens	69-1582	Thin Section Glass Platen, 4in [100mm] (Qty 3) (replacement)
69-1500	Polishing Bowls, 4in [100mm] Diameter (1 each Black, White, Blue)	69-1583	MiniMet Thin Section Slide Holder, 46 x 27mm
69-1562	Glass Circular Slides, 0.5in [13mm] Diameter (Qty 50)	69-1590	MiniMet Wafer Polishing Attachment
69-1566	MiniMet 1000 Precision Thinning Attachment	69-1502	Storage Caddie for MiniMet Bowls (Qty 3)
69-1567	Glass Disc, 2.145in [55mm] Diameter (Qty 5)	69-1510	Glass Platen (Qty of 3)
69-1575	Electro-mechanical Accessories	69-1550	MiniMet Alignment Fixture with 3 Drill Bits
69-1580	MiniMet Thin Section Attachment (includes 3 bowls, glass and section holder)	69-1552	Set of 3 Drill Bits (replacement)

Grinding & Polishing Consumables for MiniMet 1000

Silicon Carbide Paper, PSA Backed, 2.875in [73mm] (Qty 100)



CarbiMet™

Grit Size - ANSI [FEPA]	Micron	Part Number
120 [P120]	127	36-02-0120
180 [P180]	78	36-02-0180
240 [P280]	52	36-02-0240
320 [P400]	35	36-02-0320
400 [P800]	22	36-02-0400
600 [P1200]	15	36-02-0600

MicroCut™

Grit Size - ANSI [FEPA]	Micron	Part Number
800 [P1500]	13	36-02-0800
1200 [P2500]	8	36-02-1200

Premium Polishing Cloths, PSA Backed, 2.875in [73mm] (Qty 20)



Cloth	Stage	Part Number
UltraPol™	Coarse	40-7442
Nylon	Intermediate	40-7052
TexMet™ C	Intermediate	40-1102
TriDent™	Intermediate	40-7502

Cloth	Stage	Part Number
MicroCloth™	Fine	40-7212
MasterTex™	Fine	40-7702
ChemoMet™	Fine	40-7902



Grinder Polisher Specialty & Support Equipment

VibroMet™ 2 Vibratory Polisher

VibroMet 2 Vibratory Polisher is designed to prepare high quality polished surfaces on a wide variety of materials, including EBSD applications. The 7200 cycles per minute horizontal motion produces a very effective polishing action, providing superior results, exceptional flatness and less deformation.

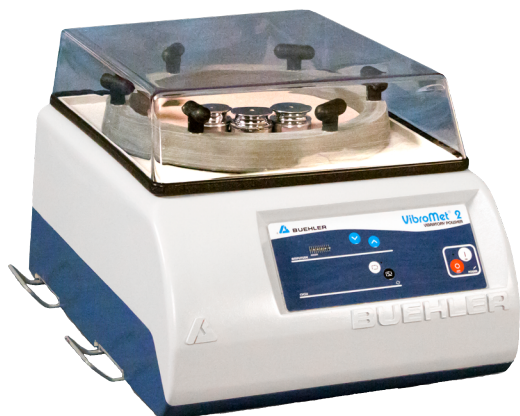

Safe and effective results

- Vibratory polisher removes minor deformation remaining after mechanical preparation, revealing the stress-free surface without need for the hazardous electrolytes required by electro-polishers.

High quality surface finish

- Combine the VibroMet 2 with MasterMet™ Colloidal Silica to chemomechanically polish a specimen to a surface finish suitable for electron-backscatter diffraction (EBSD).

Part Number	Voltage/Frequency
67-1635-160	115VAC, 60Hz
67-1635-250	220VAC, 50Hz

Dimensions: 21.5in [546mm]W x 23in [584mm]D x 14.5in [368mm]H

Accessories

67-1525	Specimen Holder, 2in [50mm] (Qty 3)	67-1530	Polishing Bowl Accessory
67-1526	Specimen Holder, 1in [25mm] (Qty 3)	67-1529	Specimen Weights (Qty 9)
67-1527	Specimen Holder, 1.25in [32mm] (Qty 3)	67-1541	Loading Fixture, 2in and 50mm
67-1528	Specimen Holder, 1.5in [38mm] (Qty 3)	67-1540	Loading Fixture, 1in [25mm], 1.25in [32mm], 1.5in [38mm]

Electropolishing & Etching Systems

The ElectroMet 4 and PoliMat 2 systems provide both electropolishing and etching capabilities to enable efficient sample preparation.

ElectroMet™ 4



ElectroMet 4 includes ElectroMet 4 Power Source, Polishing Cell and Etching Cell. *Products not available in Europe*

Part Number	Voltage/Frequency
70-1830-115	115VAC, 60Hz
70-1830-220	220-240VAC, 50Hz

Dimensions: 13.125in [333mm]W x 18.5in [470mm]D x 9in [229mm]H

Accessories

70-1832	ElectroMet 4 Polishing Cell
70-2015	Masks (Qty 5)
70-2100	Stainless Steel Cathodes
70-2105	Copper Cathode
70-3100	Etching Cell

PoliMat™ 2



Includes controller, complete polishing cell and 4 masks
Product only available in Europe

Part Number	Voltage/Frequency
511000	230VAC, 50/60Hz

Dimensions: 19.7in [500mm]W x 11.8in [300mm]D x 9.8in [250mm]H

Accessories

510010	Complete polishing cell
510100	Set of masks (1cm ² , 2cm ² , 10cm ² , and without hole)

EnvironMet™ System

Filtration and recirculation systems compatible with all grinder-polishers. The recirculating version removes down to 1µm particulates. The filter version removes down to 100µm particulates. The system requires no electrical connections and has a 6gal [23L] capacity. **Requires compressed air*

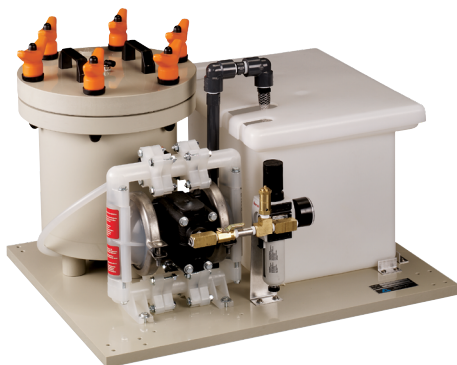

Part Number

49-2500 Recirculating Filter System (1µm Filter)

49-2501 Filter System (100µm Filter)

Dimensions: 25.5in [648mm]W x 20.5in [521mm]D x 16.8in [425mm]H

Accessories

49-2510	Replacement 1µm Filter Paper (Qty 100)
49-2520	Replacement 100 µm Swarf Bag
49-2530	Castor Kit

Replicating Materials for Field Applications

Field metallography is necessitated by certain applications. Both Replicating Tape and Replicating Media provide users the ability to produce a portable copy of the microstructure of interest. Replicating Tape requires some skill for producing excellent results. Replicating Media is a simple two-part system that easily captures the surface detail.

Part Number	Description
57-5000	Replicating Tape, 1 x 0.005 x 25ft [25 x 0.13 x 7620mm]
57-5001	Replicating Adhesive Bases, 1 x 3in [25 x 76mm] (Qty 30)

Part Number	Description
57-6004	Replicating Media Cartridges, 50ml each (Qty 8)
57-6005	Dispensing Gun for Replicating Media
57-6006	Nozzles for Replicating Media Dispensing Gun



Grinding & Polishing Consumables

The choice of grinding and polishing consumables is a key factor that impacts the preparation process. Buehler's consumables are designed to improve efficiency and ensure repeatability within the process. With a wide variety of products, there is a Buehler consumable that can improve your materials preparation process.

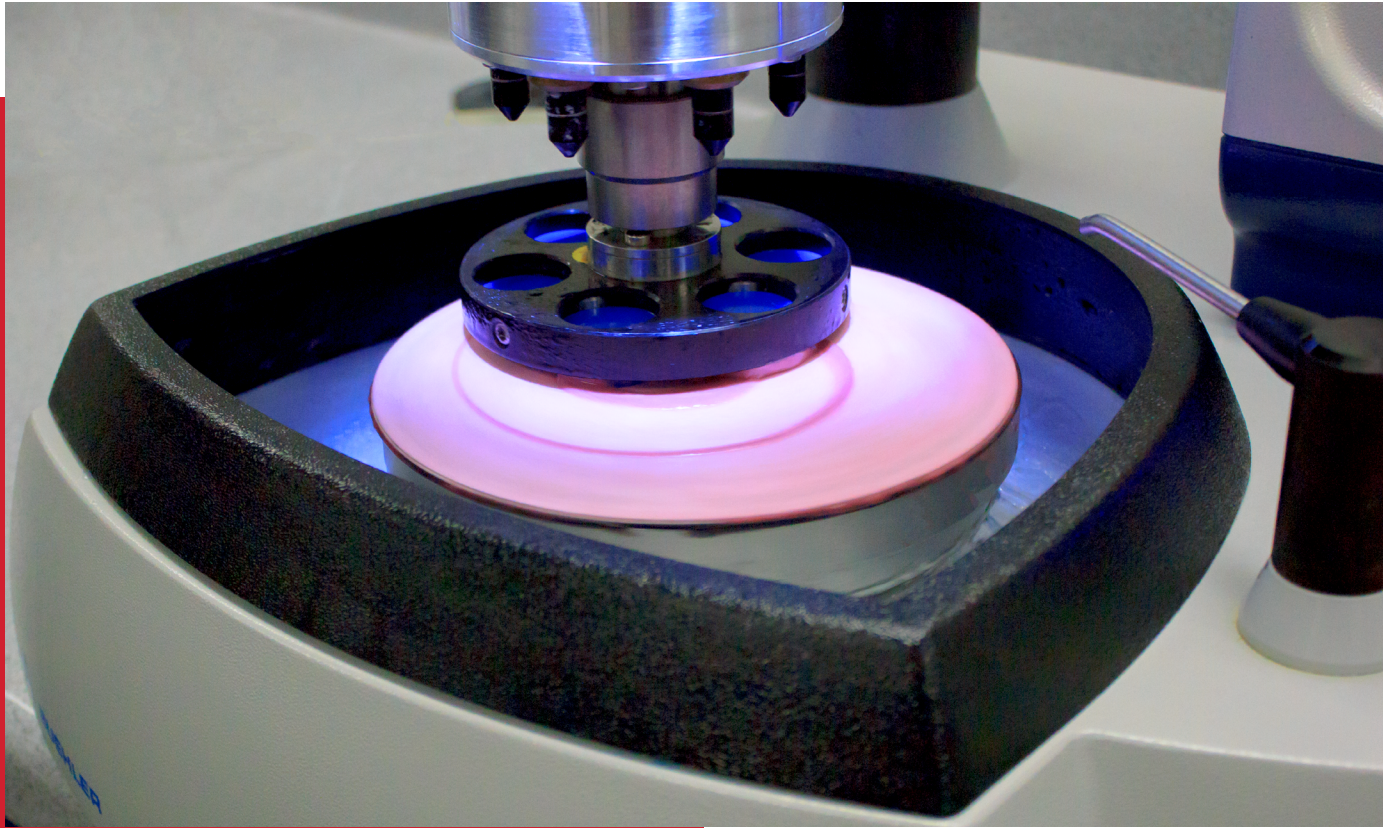

CarbiMet Silicon Carbide Paper

CarbiMet is a specialized silicon carbide grinding paper that offers quick and efficient material removal with minimal surface damage.



Premium Polishing Cloths

The selection of a polishing cloth depends on the material being processed and the requirements for the final analysis. With a variety of fabrics, weaves and naps, there is a high quality Buehler cloth to fit every application.



MetaDi Diamond Suspension & Paste

MetaDi is the premier line of diamond suspensions and pastes that ensures consistency in the polishing process. A variety of types and micron sizes are available to fit any application.

Platen Systems

The choice of platen system depends on the goals of the lab and the products being used in the preparation process. The Magnetic system can be adapted for use with nearly all products while the Apex S system provides the fastest solution for changing between grinding papers.

Magnetic System

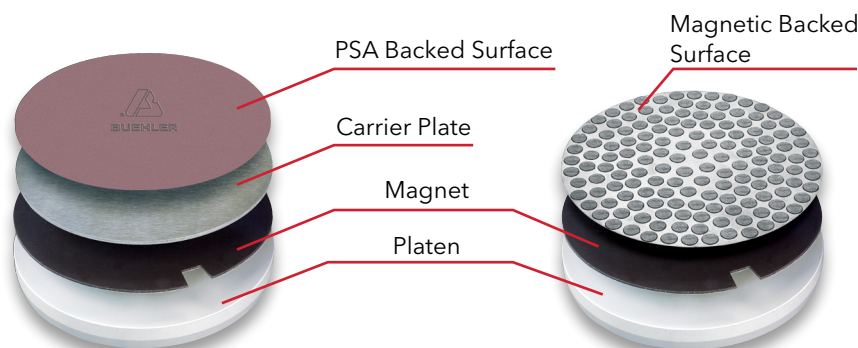

- Versatile system that allows easy removal and storage of grinding and polishing consumables
- First, adhere a PSA backed magnet to the aluminum platen.
- Directly apply magnetic backed surfaces for use or utilize a carrier plate for PSA backed surfaces.

Magnet Selection - to convert a standard platen to a magnetic platen

Type	Description	8in [203mm]	10in [254mm]	12in [305mm]
Apex M Magnet PSA Backed (Qty 1)	Contains tabs for easier plate removal	41-2739-608-001	41-2739-610-001	41-2739-612-001
MagnoFix Magnet PSA Backed (Qty 1)	Standard magnet	16-2070	16-2570	16-3070

Carrier Plate Selection

Type	Description	8in [203mm]	10in [254mm]	12in [305mm]
MagnoPad Teflon Coated Carrier Plate (Qty 5)	For easier removal of PSA surfaces	16-2073	16-2573	16-3073
Apex B Carrier Plate (Qty 1)	Prevents adherence of magnetic particles via bimetallic plate	41-2739-208-001	41-2739-210-001	41-2739-212-001
MagnoMet Carrier Plate (Qty 5)	Standard stainless steel carrier plate	16-2072	16-2572	16-3072

Apex S System

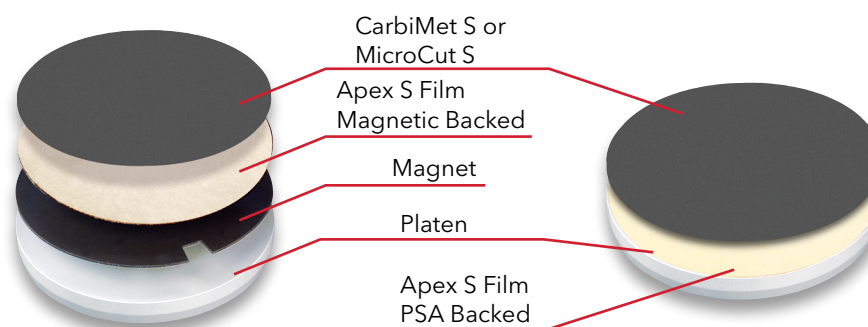

- High friction backing system that is the ideal choice to reduce changeover times between grinding paper steps
- Choose the PSA backed film for use directly on aluminum platen or the magnetic backed film for use with a magnetic system.

Type	Description	8in [203mm]	10in [254mm]	12in [305mm]
Apex S Film PSA backed (Qty 2)	For application directly to platen	16-2075	16-2575	16-3075
Apex S Film Magnetic backed (Qty 2)	For use with magnetic system	16-2074	16-2574	16-3074



Grinding & Polishing Consumables

CarbiMet™ & MicroCut Silicon Carbide Grinding Papers

CarbiMet & MicroCut Silicon Carbide Grinding Papers are the premier line of grinding papers offering efficient material removal and minimal surface damage. They are available in 3 different backing systems depending on the needs of a lab.

High Material Removal with Superior Surface Finish

CarbiMet offers quick grinding times with minimal surface damage during the grinding process. Since there is less damage to remove, the amount of subsequent processing may be reduced, saving valuable time in the preparation process.

Quick Change-Overs

Apex S backing allows for fast changeovers between CarbiMet steps. Simply remove the previous paper and apply the next stage without needing to remove any backings or liners.

Delicate Preparation

MicroCut papers provide gentle material removal with superior surface finish, which is ideal for processing delicate or sensitive materials.

Apex™ S Backed (Qty 100)

High friction backing allows for easy & fast changeovers between grinding steps



	Grit Size ANSI [FEPA]	Approx. Micron Size	8in [203mm]	10in [254mm]	12in [305mm]
CarbiMet	60 [P60]	260	16-08-0060*	16-10-0060*	16-12-0060*
	80 [P80]	188	16-08-0080	16-10-0080	16-12-0080
	120 [P120]	127	16-08-0120	16-10-0120	16-12-0120
	180 [P180]	78	16-08-0180	16-10-0180	16-12-0180
	220 [P240]	58	16-08-0220	16-10-0220	16-12-0220
	240 [P280]	52	16-08-0240	16-10-0240	16-12-0240
	280 [P320]	46	16-08-0280	16-10-0280	16-12-0280
	320 [P400]	35	16-08-0320	16-10-0320	16-12-0320
	360 [P600]	26	16-08-0360	16-10-0360	16-12-0360
	400 [P800]	22	16-08-0400	16-10-0400	16-12-0400
	500 [P1000]	18	16-08-0500	16-10-0500	16-12-0500
	600 [P1200]	15	16-08-0600	16-10-0600	16-12-0600
	1000 [P2500]	8.4	16-08-1000	16-10-1000	16-12-1000
MicroCut	800 [P1500]	13	16-08-0800	16-10-0800	16-12-0800
	1200 [P2500]	8	16-08-1200	16-10-1200	16-12-1200
	P4000	5	16-08-4000	16-10-4000	16-12-4000

*Contains 50 pcs

CarbiMet and MicroCut Accessories

- Apex S film is applied to a platen for use with CarbiMet S or MicroCut S
- MetGrip liners are used with plain backed CarbiMet or MicroCut when holding bands are not used

Description	8in [203mm]	10in [254mm]	12in [305mm]
Apex S Carrier Film magnetic backed (Qty 2)	16-2074	16-2574	16-3074
Apex S Carrier Film PSA backed (Qty 2)	16-2075	16-2575	16-3075
MetGrip™ Liners (Qty 10)	30-8508	30-8510	30-8512

PSA Backed (Qty 100)

Pressure sensitive adhesive (PSA) backing for easy application directly to platen.

	Grit Size - ANSI [FEPA]	Approx. Micron Size	8in [203mm]	10in [254mm]	12in [305mm]
CarbiMet	60 [P60]	260	36-08-0060*	36-10-0060*	36-12-0060*
	80 [P80]	188	36-08-0080	36-10-0080	36-12-0080
	120 [P120]	127	36-08-0120	36-10-0120	36-12-0120
	180 [P180]	78	36-08-0180	36-10-0180	36-12-0180
	220 [P240]	58	36-08-0220	36-10-0220	36-12-0220
	240 [P280]	52	36-08-0240	36-10-0240	36-12-0240
	280 [P320]	46	36-08-0280	36-10-0280	36-12-0280
	320 [P400]	35	36-08-0320	36-10-0320	36-12-0320
	360 [P600]	26	36-08-0360	36-10-0360	36-12-0360
	400 [P800]	22	36-08-0400	36-10-0400	36-12-0400
	500 [P1000]	18	36-08-0500	36-10-0500	36-12-0500
	600 [P1200]	15	36-08-0600	36-10-0600	36-12-0600
	1000 [P2500]	8.4	36-08-1000	36-10-1000	36-12-1000
MicroCut	800 [P1500]	13	36-08-0800	36-10-0800	36-12-0800
	1200 [P2500]	8	36-08-1200	36-10-1200	36-12-1200
	P4000	5	36-08-4000	36-10-4000	36-12-4000

*Contains 50 pcs

Plain Backed (Qty 100)

Plain backing requires the use of an adhesive liner or holding band.

	Grit Size - ANSI [FEPA]	Approx. Micron Size	8in [200mm]	10in [250mm]	12in [300mm]
CarbiMet	60 [P60]	260	30-08-0060*	30-10-0060*	30-12-0060*
	80 [P80]	188	30-08-0080	30-10-0080	30-12-0080
	120 [P120]	127	30-08-0120	30-10-0120	30-12-0120
	180 [P180]	78	30-08-0180	30-10-0180	30-12-0180
	220 [P240]	58	30-08-0220	30-10-0220	30-12-0220
	240 [P280]	52	30-08-0240	30-10-0240	30-12-0240
	280 [P320]	46	30-08-0280	30-10-0280	30-12-0280
	320 [P400]	35	30-08-0320	30-10-0320	30-12-0320
	360 [P600]	26	30-08-0360	30-10-0360	30-12-0360
	400 [P800]	22	30-08-0400	30-10-0400	30-12-0400
	500 [P1000]	18	30-08-0500	30-10-0500	30-12-0500
	600 [P1200]	15	30-08-0600	30-10-0600	30-12-0600
	1000 [P2500]	8.4	30-08-1000	30-10-1000	30-12-1000
MicroCut	800 [P1500]	13	30-08-0800	30-10-0800	30-12-0800
	1200 [P2500]	8	30-08-1200	30-10-1200	30-12-1200
	P4000	5	30-08-4000	30-10-4000	30-12-4000

*Contains 50 pcs



Grinding & Polishing Consumables

Diamond Grinding Discs

Diamond grinding discs offer a long-wear surface that provides excellent surface flatness for a wide variety of materials. Buehler offers multiple different types of products depending on the material being processed.

Long Life with Consistent Results

Fixed diamond particles provide consistent removal rates and extended lifetime with only an occasional dressing to maintain the surface.

Ideal Solution for Automation

Diamond Grinding Discs offer superb edge retention and excellent flatness making them the perfect choice for controlled material removal on automated systems.

Process a Variety of Materials

Grinding hard materials requires a different type of surface than grinding softer materials. Buehler's Diamond Grinding Discs offer customized solutions for different material types to ensure efficient and consistent grinding.

DGD Mosaic™ (Diamond Grinding Discs) (Qty 1)

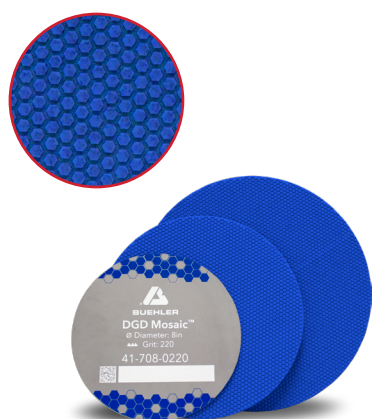

- Combines high material removal rate with good recovery to reduce prep time
- Available with magnetic backing

Grit Size ANSI [FEPA]	Approx. Micron Size	8in [203mm]	10in [254mm]	12in [305mm]
120 [P120]	125µm	41-708-0120	41-710-0120	41-712-0120
220 [P240]	60µm	41-708-0220	41-710-0220	41-712-0220
320 [P400]	40µm	41-708-0320	41-710-0320	41-712-0320
400 [P800]	30µm	41-708-0400	41-710-0400	41-712-0400
1000 [P2500]	10µm	41-708-1000	41-710-1000	41-712-1000

*All DGD Mosaic discs includes dressing stick 11-1190 (Requires dressing before initial use)

Application Methods for DGD Mosaic

Material	120 grit	220 grit	320 grit	400 grit	1000 grit
Low Hardness Surface Treated Steels			•		
Medium Hard Surface Treated Steels		•			
Very Hard Surface Treated Steels	•				
>60 HRC Steel	•				
50-60 HRC Steel		•			
40-50 HRC Steel			•		
Low Carbon Steel			•		
Cast Irons		•	‡		
Nodular Cast Irons (SG)		•	‡		
White Cast Iron	•				
High Alloy Steels		•			
Iron Based Superalloy		•	‡		
High Strength Alloy Steel		•			
Nickel		•	‡		
Cobalt			•		
Thermal Spray Coatings			•	‡	
Silicon, Boron, and Sintered Carbides			•	→	•
Capacitors, Diodes and Si Wafers				•	‡

•=recommendation #1 ‡=recommendation #2 Note: Recommendation may vary based on specific material and desired surface finish

Accessories



Dressing Stick for Diamond Grinding Discs
1 x 1 x 6in
15-6190



Dressing Stick for Diamond Grinding Discs
0.5 x 0.5 x 3 in
11-1190

DGD Color (Diamond Grinding Discs) (Qty 1)



- Utilize a specially formulated resin bond for consistent material removal
- Ideal for most engineering metals
- Available with PSA or Magnetic backing

Color	Micron	8in [203mm]		10in [254mm]		12in [305mm]	
		PSA	Magnetic	PSA	Magnetic	PSA	Magnetic
Green	240µm	41-3308	414308D	41-3310	414310D	41-3312	414312D
Black	125µm	41-3408	414408D	41-3410	414410D	41-3412	414412D
Red	75µm	41-3508	414508D	41-3510	414510D	41-3512	414512D
Purple	55µm	41-3608	414608D	41-3610	414610D	41-3612	414612D
Yellow	35µm	41-3708	414708D	41-3710	414710D	41-3712	414712D
White	15µm	41-3808	414808D	41-3810	414810D	41-3812	414812D
Blue	8µm	41-3908	414908D	41-3910	414910D	41-3912	414912D

DGD Terra (Qty 1)



- Provides consistent material removal with excellent flatness
- Ideal for brittle and hard materials such as ceramics and glass
- Available with PSA or Magnetic backing

Micron	8in [203mm]		10in [254mm]		12in [305mm]	
	PSA	Magnetic	PSA	Magnetic	PSA	Magnetic
165µm	41-5008	416008D	41-5010	416010D	41-5012	416012D
125µm	41-5108	416108D	41-5110	416110D	41-5112	416112D
70µm	41-5208	416208D	41-5210	416210D	41-5212	416212D
45µm	41-5308	416308D	41-5310	416310D	41-5312	416312D
30µm	41-5408	416408D	41-5410	416410D	41-5412	416412D
15µm	41-5508	416508D	41-5510	416510D	41-5512	416512D
9µm	41-5608	416608D	41-5610	416610D	41-5612	416612D
6µm	41-5708	416708D	41-5710	416710D	41-5712	416712D
3µm	41-5808	416808D	41-5810	416810D	41-5812	416812D
0.5µm	41-5908	416908D	41-5910	416910D	41-5912	416912D

DGD Ultra (Qty 1)



- Designed for initial grinding steps of mixed hardness materials
- Available with PSA backing

Color	Micron	8in [203mm]	10in [254mm]	12in [305mm]
Black	125µm	15-6199	14-2581	15-6299
Red	70µm	15-6170	14-2582	15-6270
Yellow	45µm	15-6145	14-2583	15-6245
White	15µm	15-6115	14-2585	15-6215
Blue	9µm	15-6109		15-6209
Purple	6µm	15-6106		15-6206



Grinding Consumables

Premium Polishing Cloths

Buehler's premium performance cloths are for all material applications and are engineered for long life & superior surface finish.

Easy to Use Magnetic Backing

Utilize the magnetic backing for an efficient and easy-to-use solution. The durable magnetic backed cloth provides consistent polishing results while reducing the change-over time between cloths.

A Cloth for Every Application

The type of cloth used depends heavily on the material being processed and the requirements for the final analysis. With a variety of fabrics, weaves and naps, there is a cloth to fit every application.

Reliable Preparation Results

Buehler's cloths are thoroughly tested and developed with MetaDi Diamond to provide a complete solution that delivers reliable results for each sample processed.

Polishing Cloth Selection Guide

	Cloth	Backing	Quantity	8in [203mm]	10in [254mm]	12in [305mm]	Description
COARSE	UltraPad™	PSA	10	40-7118	40-7120	40-7122	Hard woven, no nap
		Magnetic	5	42-3008	42-3010	42-3012	
	UltraPol™	PSA	10	40-7448	40-7450	40-7452	Hard woven, non-aggressive silk
	TexMet™ P	PSA	5	40-7638	40-7640	40-7642	Hard non-woven, perforated
INTERMEDIATE	Nylon	PSA	10	40-7068	40-7070	40-7072	Medium hard woven, oil resistant, no nap
		Magnetic	5	42-3108	42-3110	42-3112	
	TexMet C	PSA	10	40-1108	40-1110	40-1112	Non-woven, pressed
		Magnetic	5	42-3208	42-3210	42-3212	
	TriDent™	PSA	10	40-7518	40-7520	40-7522	Soft woven synthetic, no nap
		Magnetic	5	42-3308	42-3310	42-3312	
	VerduTex	PSA	10	40-8018	40-8020	40-8022	Medium hard, synthetic silk
		Magnetic	5	42-3408	42-3410	42-3412	
	VelTex	PSA	10	40-8218	40-8220	40-8222	Short nap, synthetic velvet
		Magnetic	5	42-3508	42-3510	42-3512	
	WhiteFelt™	PSA	5	16-2002	16-2502	16-3002	Soft, durable, matted wool
	PoliCloth	PSA	10	40-8418	40-8420	40-8422	Medium hard, woven wool
		Magnetic	5	42-3608	42-3610	42-3612	
FINE	MicroCloth™	PSA	10	40-7218	40-7220	40-7222	Soft synthetic rayon, long nap
		Magnetic	5	42-3708	42-3710	42-3712	
	MicroFloc	PSA	10	40-8318	40-8320	40-8322	Soft, long nap
		Magnetic	5	42-3808	42-3810	42-3812	
	MasterTex™	PSA	10	40-7738	40-7740	40-7742	Soft synthetic velvet, low nap
		Magnetic	5	42-3908	42-3910	42-3912	
	ChemoMet™	PSA	10	40-7918	40-7920	40-7922	Soft synthetic, porous, chemically resistant
		Magnetic	5	42-4008	42-4010	42-4012	

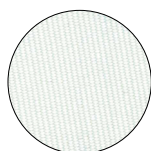

UltraPad™

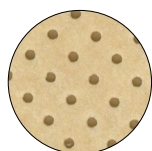

TexMet™ P

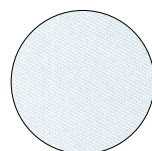

TriDent™

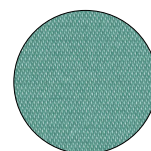

VerduTex™

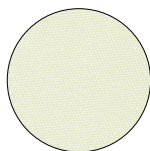

UltraPol™

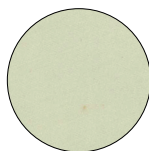

Nylon

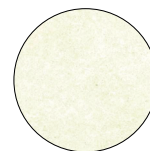

TexMet™ C

Apex™ Hercules

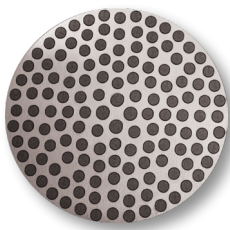

- Magnetic backed resin surface that provides excellent flatness and edge retention
- Use with MetaDi™ Diamond Suspension

Type	8in [203mm]	10in [254mm]	12in [305mm]
Apex Hercules H For materials ≥ HRC20	41-2740-308-001	41-2740-310-001	41-2740-312-001
Apex Hercules S For materials < HRC20	41-2740-408-001	41-2740-410-001	41-2740-412-001

Recommended Micron Size	Abrasive Type	Applications
6µm & Up	Diamond	Ferrous materials and thermal spray coatings
6µm & Up	Diamond	Minerals, coals, ceramics, inclusion retention in steels, and refractory metals
6µm & Up	Diamond	Electronics, ceramics, carbides, petrographic, hard metals, glass, and metal matrix composites
6µm & Up	Diamond	Ferrous materials, sintered carbides and cast irons
15 - 0.02µm	Diamond, Al ₂ O ₃ , SiO ₂	Ferrous and nonferrous metals, ceramics, electronics, PCB's, thermal spray coatings, cast irons, cermets, minerals, composites, plastics
15- 0.02µm	Diamond, Al ₂ O ₃	Ferrous and nonferrous metals, microelectronics, polymer matrix composites, coatings
9 - 1µm	Diamond	Ferrous and nonferrous metals, microelectronics, coatings
9 - 1µm	Diamond	Soft metals
6 - 0.02µm	Diamond, Al ₂ O ₃ , SiO ₂	Ferrous and nonferrous metals
6 - 1µm	Diamond	Cast iron, copper and aluminum alloys
5- 0.02µm	Diamond, Al ₂ O ₃ , SiO ₂	Ferrous and nonferrous metals, ceramics, composites, PCBs, cast irons, cermets, plastics, electronics
3 - 0.02µm	Diamond, Al ₂ O ₃ , SiO ₂	Ferrous and nonferrous materials
1 - 0.05µm	Al ₂ O ₃ , SiO ₂	Soft nonferrous and microelectronics
1 - 0.02µm	Al ₂ O ₃ , SiO ₂	Titanium, stainless steel, lead/tin, solders, electronics, soft nonferrous metals, plastics

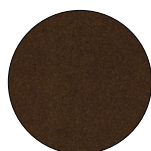

VelTex™

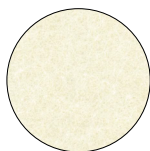

WhiteFelt™

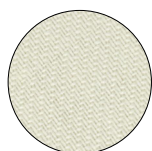

PoliCloth™



MicroCloth™

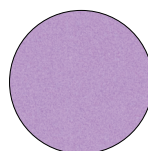

MicroFloc

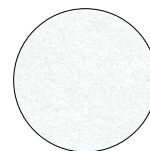

MasterTex™



ChemoMet™



Grinding & Polishing Consumables

Diamond Polishing Suspensions & Pastes

MetaDi Diamond Suspensions and Pastes are high-quality diamond polishing products that provide repeatable performance and deliver exceptional surface quality.

Repeatable Polishing Results

Buehler's MetaDi Diamond products are tightly controlled to prevent any deviations in particle size or concentrations. This ensures repeatable polishing results and a high quality surface finish for every sample processed.

Fast Preparation Time

MetaDi Supreme Suspension offers a high material removal rate and minimal deformation making it the product of choice for most materials. The high concentration of polycrystalline diamonds offers numerous sharp cutting faces to efficiently remove material and polish the surface.

Processing Unique Materials

Some materials are not compatible with traditional water-based suspensions due to water-sensitivity or diamond embedding. The Oil-Based MetaDi Monocrystalline Suspension as well as MetaDi pastes offer multiple options when working with water-sensitive materials.

MetaDi™ Diamond Suspensions

MetaDi Supreme Polycrystalline Suspension

Polycrystalline suspension provides the fastest material removal with minimal subsurface deformation.



Color	Diamond Size	8oz [0.24L]*	32oz [0.95L]	1gal [3.8L]
● Charcoal	0.05µm	40-6627		
● Grey	0.25µm	40-6629		40-6629-128
● Blue	1µm	40-6630	40-6630-032	40-6630-128
● Blue	1µm Fine	40-6630F	40-6630F-032	40-6630F-128
● Green	3µm	40-6631	40-6631-032	40-6631-128
● Green	3µm Fine	40-6631F	40-6631F-032	40-6631F-128
● Yellow	6µm	40-6632	40-6632-032	40-6632-128
● Deep Red	9µm	40-6633	40-6633-032	40-6633-128
● Brown	15µm	40-6634	40-6634-032	40-6634-128
● Orange	30µm	40-6635	40-6635-032	40-6635-128
● Purple	45µm	40-6636		

MetaDi Monocrystalline Suspension

Monocrystalline suspension provides good material removal for most materials.



Color	Diamond Size	16oz [0.47L]*	32oz [0.95L]	1gal [3.8L]
● Blue	1µm	40-6530	40-6530-032	40-6530-128
● Green	3µm	40-6531	40-6531-032	40-6531-128
● Yellow	6µm	40-6532	40-6532-032	40-6532-128
● Deep Red	9µm	40-6533	40-6533-032	40-6533-128
● Brown	15µm	40-6534	40-6534-032	40-6534-128

Dye-Free MetaDi Supreme Polycrystalline Suspension

Ideal for materials that may absorb dye and affect image analysis.

Diamond Size	8oz [0.24L]*
1µm	40-6730
3µm	40-6731
6µm	40-6732
9µm	40-6733

MetaDi Monocrystalline Suspension Oil Based

Ideal for processing materials that are water-sensitive.

Color	Diamond Size	16oz* [0.47L]
● Blue	1µm	40-6540
● Green	3µm	40-6541
● Yellow	6µm	40-6542
● Deep Red	9µm	40-6543
● Brown	15µm	40-6544

MetaDi Combo, Suspension & Extender

Combination of monocrystalline suspension and extender fluid to maintain consistency when using automated dosing systems.

Color	Diamond Size	32oz [0.95L]
● Blue	1µm	40-5530-032
● Green	3µm	40-5531-032
● Yellow	6µm	40-5532-032
● Deep Red	9µm	40-5533-032

*8oz and 16oz are supplied with spray nozzle.

MetaDi™ Diamond Pastes

MetaDi Ultra Polycrystalline Paste

Polycrystalline paste provides efficient material removal for soft materials that may be prone to diamond embedding. Use with MetaDi Fluid or AutoMet Oil.



Color		Diamond Size	20g
Blue	Blue	1µm	40-1-6301
Green	Green	3µm	40-1-6303
Yellow	Yellow	6µm	40-1-6305
Deep Red	Deep Red	9µm	40-1-6307
Brown	Brown	15µm	40-1-6309

This product is grey in color with color coded packaging

MetaDi Monocrystalline Paste

Natural monocrystalline diamond paste for materials that are prone to diamond embedding. Use with MetaDi Fluid or AutoMet Oil.

Color		Diamond Size	5g	20g
Grey	Grey	0.25µm	40-6112	40-6102
Blue	Blue	1µm	40-6138	40-6128
Green	Green	3µm	40-6152	40-6142
Yellow	Yellow	6µm	40-6172	40-6162
Deep Red	Deep Red	9µm	40-6192	40-6182
Brown	Brown	15µm	40-6212	40-6202

MetaDi II Monocrystalline Paste

Synthetic monocrystalline diamond paste for materials that are very prone to diamond embedding. Use with MetaDi Fluid or AutoMet Oil.

Color		Diamond Size	5g	20g
Grey	Grey	0.25µm	40-6241	40-6240
Blue	Blue	1µm	40-6244	40-6243
Green	Green	3µm	40-6247	40-6246
Yellow	Yellow	6µm	40-6250	40-6249
Deep Red	Deep Red	9µm	40-6253	40-6252
Brown	Brown	15µm	40-6256	40-6255

Polishing Lubricants

MetaDi Fluid is a water soluble lubricant for use with pastes and suspensions. AutoMet Oil is recommended for use with water sensitive materials.

Part Number	Description
40-6016	MetaDi Fluid, 16oz [0.47L]
40-6032	MetaDi Fluid, 32oz [0.95L]
40-6064-085	MetaDi Fluid, 85oz [2.5L]
60-3250-006	AutoMet™ Oil, 6oz [0.18L]
60-3250-128	AutoMet Oil, 1gal [3.8L]

Differences between Polycrystalline and Monocrystalline Diamonds

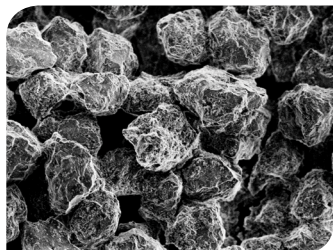

Angular, polycrystalline diamonds provide numerous cutting facets on the particle surface, resulting in less deformation.

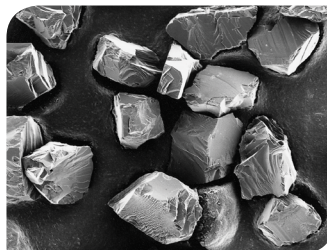

Sharp edges of monocrystalline diamonds ensure clean and efficient cutting action.



Grinding & Polishing Consumables

Final Polishing Suspensions

Final polishing suspensions are designed to remove the final layer of surface deformation and prepare a sample for analysis. A variety of alumina and silica products are offered to meet many different application needs.

Excellent Surface Finish

While the final layer of deformation is often invisible to the naked eye, it must be removed for some analysis techniques.

Application Specific Solutions

Alumina suspensions and powders along with colloidal silica suspensions offer a solution for the wide variety of materials being processed in today's world.

MasterPrep Alumina



Sol-gel alumina suspension (0.05 μ m, ~8.5pH) is excellent for minerals, ferrous metals, carbides, precious metals, PWB's and electronics.

63-6377-006	6oz [0.18L]
40-6377-032	32oz [0.95L]
40-6377-064	64oz [1.9L]

MasterMet Colloidal Silica



Amorphous colloidal silica suspension (0.06 μ m, ~10pH) that provides chemo-mechanical polishing and is excellent for metals, minerals, ceramics and polymers.

40-6370-006	6oz [0.18L]
40-6370-064	64oz [1.9L]

MasterMet 2 Colloidal Silica



Non-crystallizing amorphous colloidal silica suspension (0.02 μ m, ~10.5pH) that provides chemo-mechanical polishing action and is excellent for metals, minerals, ceramics and polymers.

40-6380-006	6oz [0.18L]
40-6380-064	64oz [1.9L]

MasterPolish Final Polish



Blend of high purity alumina and colloidal silica (0.05 μ m, ~9pH) that contains minimal water and is optimal for water sensitive materials.

40-10084	32oz [0.95L]
----------	--------------

MasterPolish 2 Final Polish



Iron oxide suspension (0.06 μ m, ~10pH) that provides chemo-mechanical polishing and is excellent for sapphire, glass, alumina, silicon nitride and metal/ceramic composites.

40-6376-032	32oz [0.95L]
-------------	--------------

MicroPolish Alumina Suspension



Agglomerated alumina suspensions offering high removal rates and suitable for use on pure and alloyed lead and magnesium.

40-10083	0.05 μ m	6oz [0.18L]
40-10082	0.3 μ m	6oz [0.18L]
40-10081	1 μ m	6oz [0.18L]

MicroPolish Alumina Powder



Agglomerated alumina powders offering high removal rates and suitable for use on pure and alloyed lead and magnesium.

40-10075	0.05 μ m	1lb [0.45kg]
40-10076	0.05 μ m	5lb [2.3kg]
40-10077	0.3 μ m	1lb [0.45kg]
40-10078	0.3 μ m	5lb [2.3kg]
40-10079	1 μ m	1lb [0.45kg]
40-10080	1 μ m	5lb [2.3kg]

MicroPolish II Alumina Powder



High quality deagglomerated alumina powders offering good surface finish and suitable for most minerals and metals.

40-6323-016	0.3 μ m	1lb [0.45kg]
40-6323-080	0.3 μ m	5lb [2.3kg]
40-6322-016	1 μ m	1lb [0.45kg]

MicroPolish II Alumina Suspension



High quality deagglomerated alumina suspensions offering good surface finish and suitable for most minerals and metals.

40-6363-006	0.3 μ m	6oz [0.18L]
40-6363-128	0.3 μ m	1gal [3.8L]

FibrMet™ Abrasive Discs (Qty 50)

FibrMet Abrasive Discs are for fine grinding applications on glass, epoxy or polymers and produce a fine surface finish. FibrMet Discs use aluminum oxide and are available with PSA backing.

Micron	4in [102mm]	8in [203mm]	12in [305mm]
0.3µm	69-3104	69-3174	69-3124
1µm	69-3103	69-3173	69-3123
3µm	69-3102	69-3172	69-3122
9µm	69-3101	69-3171	69-3121
12µm	69-3100	69-3170	69-3120

UltraPrep™ Diamond Lapping Films (Qty 5)

UltraPrep Diamond Lapping Films are for fine grinding of hard materials such as ceramics. They provide a fine surface finish and gentle material removal.

Micron	8in [203mm] PSA Backed	8in [203mm] Plain Backed
0.1µm	15-6791	15-6792
0.5µm	15-6795	15-6796
1µm	15-6801	15-6802
3µm	15-6803	15-6804
6µm	15-6806	15-6807
9µm	15-6809	15-6810
15µm	15-6815	15-6816
30µm	15-6830	15-6831

Abrasive Powders - (5lb)

Abrasive Powders are for fine grinding on cast iron, tin, or cloth-covered platens. They should be mixed with distilled water to achieve desired consistency.



Abrasive Type	Part Number	Grit Size ANSI [FEPA]	Micron
Silicon Carbide	40-6418-000-080	1000 [P2000]	10µm
Silicon Carbide	40-6415-600-080	600 [P1200]	15µm
Aluminum Oxide	40-6603-030-080	—	3µm
Aluminum Oxide	40-6605-050-080	—	5µm

IMAGING & ANALYSIS

OmniMet™ delivers powerful image analysis possibilities combined with flexible database functionality.

OmniMet™ delivers powerful image analysis possibilities combined with flexible database functionality. Customize OmniMet with intuitive user friendly point-and-click measurement possibilities, pre-programmed analysis routines, or with capabilities for running user programmable analysis scripts. The database utilizes a multi-tiered approach to logically organize numerous users and image data with unprecedented ease.

The OmniMet system offers seamless point-and-click integration of microscopes, cameras, and image analysis software via an intuitive Microsoft® Windows® interface. In general, any standard format image may be viewed directly from a calibrated microscope or be imported into OmniMet for analysis. OmniMet software is offered at different levels of flexibility, functionality, and analytical power to meet the metrology needs of every laboratory requiring image data archiving and quantitative image analysis.

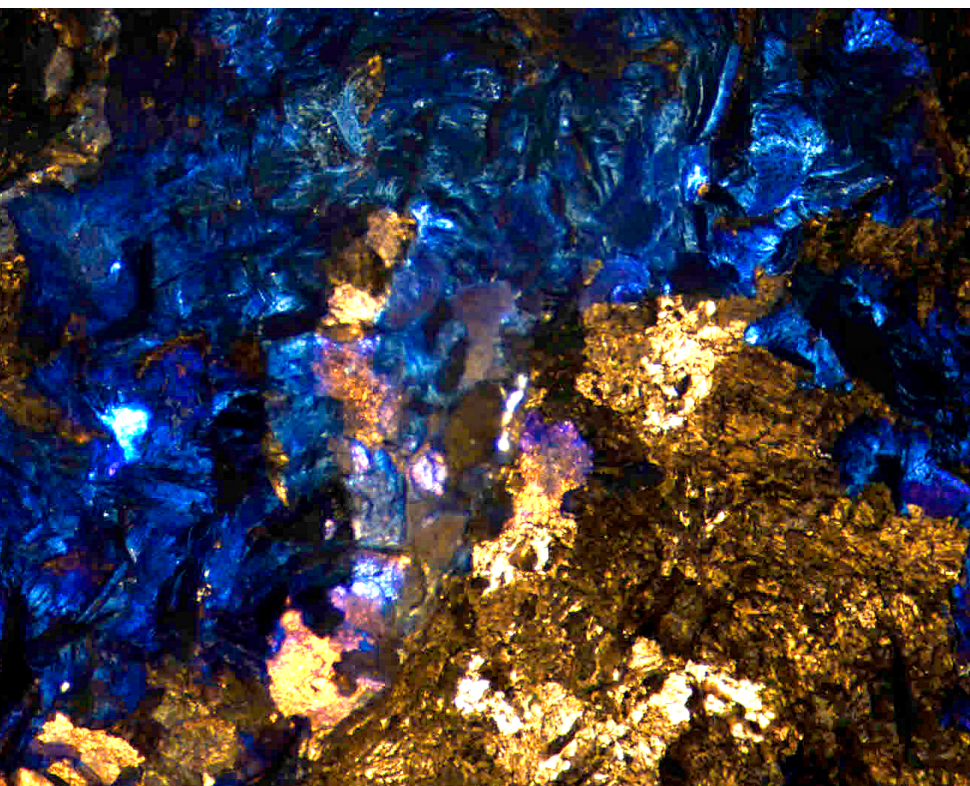
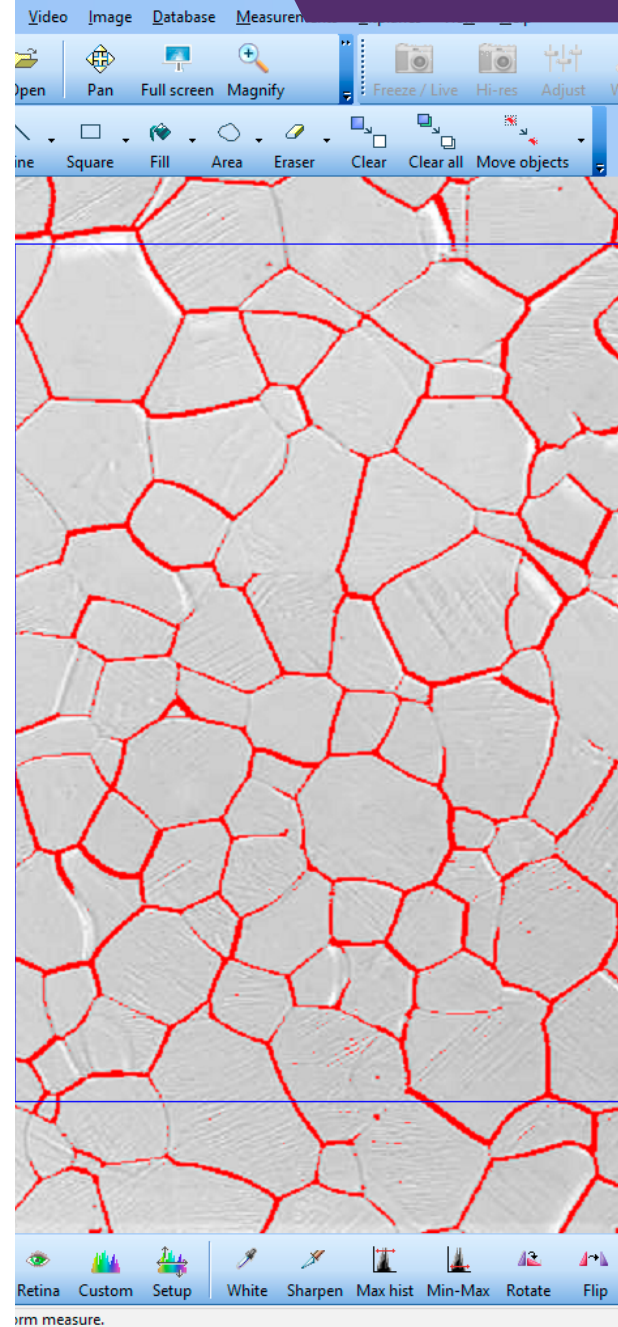

Featured Microstructure:

TiAl fracture surface viewed at 8x mag
with reflected light

~ Melissa Galant; General Motors;
Warren, Michigan, United States

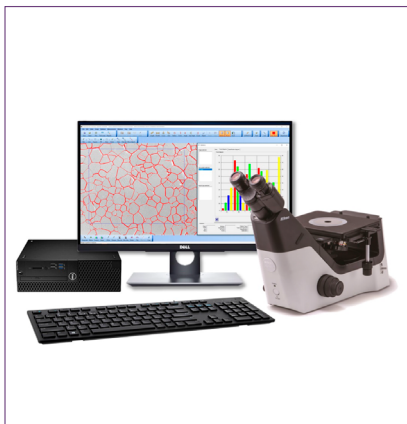
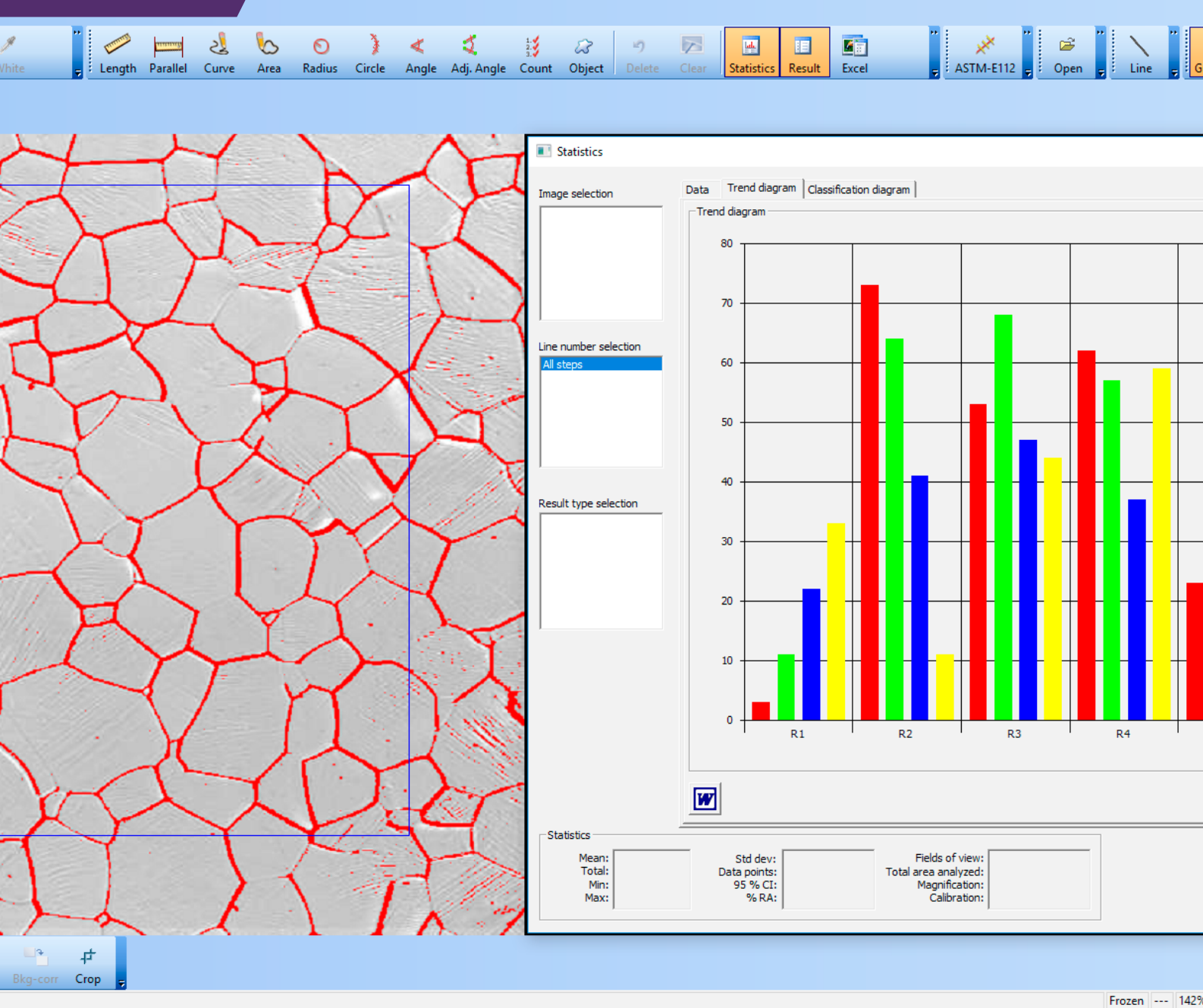



OmniMet™ Modular Digital Imaging System

Designed for Demanding Production Lab Environments

Flexible

Flexible platform with preconfigured software or hardware packages and optional accessories. Optional Capture and Measurement Modules available to customize software solution.

Powerful

Any standard format image may be viewed directly from a calibrated microscope or be imported into OmniMet for analysis. Local Area Network (LAN) support offered by OmniMet Viewer Module.

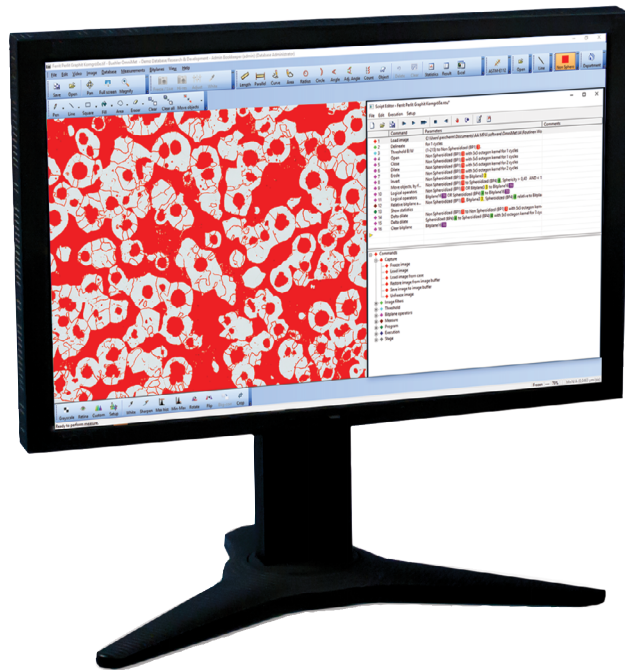

Systems*	Software**	Editions
86-1-1001	86-1-1000	OmniMet Viewer allows networked users to view and modify images and information in an Omnimet database on the same network
	86-1-1010	OmniMet Capture N' Measure (CnM) enables image capture with basic measurement functions and scale bar (without database functions). Measuring tools include length, parallel lines, curved line, area, perimeter, radius, angle and count. Images can be saved in common formats. Results can be burnt into the image but cannot be stored or exported to Excel®.
86-1-1003	86-1-1002	OmniMet Basic includes everything in Capture 'N Measure, and also adds databasing functionality for archiving as well as MS Office report templates for presenting results. Optional Capture Modules may be added for specific applications
86-1-1005	86-1-1004	OmniMet Advanced includes everything in OmniMet Basic, and also adds enhanced measurements capabilities. Measurements can be saved in the database, or interactively to Excel worksheets. Built in statistical analysis streamlines interpretation of results and reporting. Optional Capture Modules and Advanced Measurement Modules may be added for specific applications.
86-1-1007	86-1-1006	OmniMet Express includes everything in OmniMet Advanced, with the added capability of running automated Scripts. Scripts are application specific image analysis packages to provide best efficiency and reproducibility for repeat analysis in high throughput environments. Optional Capture Modules, Advanced Measurement Modules and pre-programmed Application Specific Scripts may be added.
86-1-1009	86-1-1008	OmniMet Enterprise includes everything in OmniMet Express, with the added capability of writing and editing Scripts. Fully customizable Scripts allow the user complete control of analysis solutions. Comes with 8 commonly used Application Specific Scripts. Optional Capture Modules, Advanced Measurement Modules and additional Application Specific Scripts may be added.

* System Package includes software pre-installed on a Windows 10, 64-bit workstation and mousepad.
Includes keyboard and mouse, does not include a monitor.

** Software Only package includes software, mousepad and is compatible with Windows 10 computer, (64-bit).

OmniMet™ Software Modules & Features

Software Description	Viewer	CnM	Basic	Advanced	Express	Enterprise
Capture						
Load and Save	•	•	•	•	•	•
Brightness, Auto-White Balance, Color Correction	•	•	•	•	•	•
Digital Zoom, Rotate, Calibration & Annotation	•	•	•	•	•	•
Camera Interface (USB, IEEE 1394, Capture Cards, DirectShow, Twain, etc.)		•	•	•	•	•
Motorized Stage Controller			•	•	•	•
Capture Modules (optional)			◊	◊	◊	◊
Measure						
Standard Measurements: Length, Area, Radius, Count, Parallel Lines	•	•	•	•	•	•
Advanced Measurements: 3-point Circle, Adj. Angle, Polygon				•	•	•
Advanced Measurement Modules (optional)				◊	◊	◊
Color Threshold (size, intensity), 16 Bitplanes					•	•
Automation Capable: Read & Run Scripts					•	•
ScriptEditor: Write, and Edit Scripts						•
Application Specific Scripts (optional)					◊	◊*
Report						
Report Data, Report Generator (requires Microsoft® Office)			•	•	•	•
Results Window with measurements log				•	•	•
Organize						
Database Interface	•		•	•	•	•
Database Creation & Administration			•	•	•	•

• Included with package
◊ Optional module (purchased separately)
* OmniMet Enterprise comes with a selection of Scripts.

Capture and Advanced Measurement Modules (optional)

Capture Modules

- 86-4130 **OmniMet Multi-Focal Images** - Used to create focused images from multiple images of the same specimen when the viewing surface exists in different focal planes. Beneficial for removing edge rounding or viewing rougher surfaces when sharply focused images are required for analysis.
- 86-4140 **OmniMet Mosaic Multiple Image Stitching** - Used to stitch multiple images together to create one large, calibrated stitched image. Measurements are possible on the stitched image. Useful for documenting features larger than one field of view. A motorized stage is not required.

Advanced Measurement Modules

- 86-4110 **OmniMet Object Analysis** - 'Single phase' image analysis for measurements of image features and field characteristics: Area Fraction, Area Position, Number of Objects, Perimeter, Compactness, Length, Feret Diameter, Center of Gravity, Inclusion and Exclusion of Objects by Size.
- 86-4115 **OmniMet Weld** - Measurement Tools for determining weld characteristics. Use a circle radius to determine effective weld depth, angular A-measurements, or full weld outline characterization to determine effective depth, penetration and area.
- 86-4120 **OmniMet Hardness** - Measure Vickers and Knoop indentations interactively, quickly, and easily. Allows load force in gf or kgf and delivers accurate HV/HK values along with the diagonal indent dimensions.
- 86-4125 **OmniMet Grain Size** - Measure grain size interactively using ASTM-E112 methodology with linear intercept or circle intercept methods.



OmniMet™ Modular Digital Imaging System

Application Specific Scripts (optional)

86-3050*	Manual Interactive - Thickness Measurements of line lengths with statistics for length and thickness measurements.	86-3150	Intercept Grain Size - Automated grain size determination delivering average grain size per field using straight line and circular intercept methods in accordance with ASTM E112.
86-3100*	Grain Size - Automated grain size measurements in accordance with ASTM E112. Average grain size by intercept methods and grain size distributions using areas are delivered. Additional processing identifies ALA grain size and duplex populations in accordance to ASTM E930 and ASTM E1181 where appropriate. ISO 643 compliant.	86-3310	Surface Roughness - Surface roughness measurements in accordance with ASME B46.1-02.
86-3300*	Coating Layer - Thickness Measures coating, plating or layer thickness of cross-sectioned samples in compliance with ASTM B487.	86-3350	Decarburization Depth Assessment - Determines depth of total or partial decarburization according to the relative amount of free ferrite present according to ASTM E1077.
86-3400*	Graphite in Cast Iron - Automated analysis of graphite in cast iron in accordance with ASTM A247. Measures size and class count of graphite nodules and area percentages of ferrite graphite and pearlite. For gray iron graphite length is also provided.	86-3525	Cleanliness Assessment - Provides cleanliness assessment of particles on filter paper meeting the requirements of ISO 4406.
86-3500*	Particle Sizing - Detects and measures particles in a field of view providing statistics on quantity and size distribution. Suitable for non-agglomerated particulates, precipitates, and powders.	86-3600	Indentation Hardness - Provides the capability to measure and analyze Knoop and Vickers indents in accordance with ASTM E384. Reports can be exported in HK, HV, HRC, and HRB scales with graphical displays of the hardness profile.
86-3550*	Porosity Assessment - Provides automated measurements of fine holes or pores in a material.	86-3700	Banding Assessment - Determines the degree of microstructural banding in conformance with ASTM E1268. Delivers quantitative information on the degree of orientation, anisotropy index, and mean feature spacing.
86-3750*	Dendritic Arm Spacing - Delivers measurements of lengths between dendrite arms in cast aluminum alloys.	86-3850	Inclusion Rating - Determines area percentage, mean free path distances, and average numbers of intercepts for oxide and sulfide stringers in ferrous metals in accordance with ASTM E1245.
86-3200*	Phase Area Percent - Determines phase area and percentage area of multiple phases in accordance with ASTM 562.		

* Included with OmniMet™ Enterprise

Upgrades and Updates

Existing customers may update their OmniMet software to the latest versions. Additionally lower level OmniMet software packages may be upgraded to higher level packages for increased functionality.

Upgrade OmniMet to a higher functional level:
Customer license number and site ID MUST BE INCLUDED with purchase order.

Update OmniMet to the latest software release:

86-4202	Update Basic
86-4204	Update Advanced
86-4205	Update Viewer
86-4206	Update Capture N' Measure
86-4201	Update Express
86-4203	Update Enterprise

Upgrade From / To	Basic	Advanced	Express	Enterprise
Capture N' Measure	86-5006	86-4006	86-3006	86-1006
Capture Basic	x	86-4002	86-3002	86-1002
Capture Advanced	x	x	86-3004	86-1004
Express	x	x	x	86-1003



Microscopy

Microscopes offered by Buehler generally fall into the categories of stereo microscopes, upright microscopes, or inverted microscopes. Inverted microscopes are commonly referred to as metallurgical microscopes. Microscopes may offer episcopic (reflected light) observation, diascopic (transmitted light) observation, or both possibilities. Illumination may be delivered in bright field mode (BF) or dark field mode (DF), and several techniques such as differential interference contrast (DIC) and polarized light microscopy make use of the nature of light to reveal specific pieces of information when studying materials.

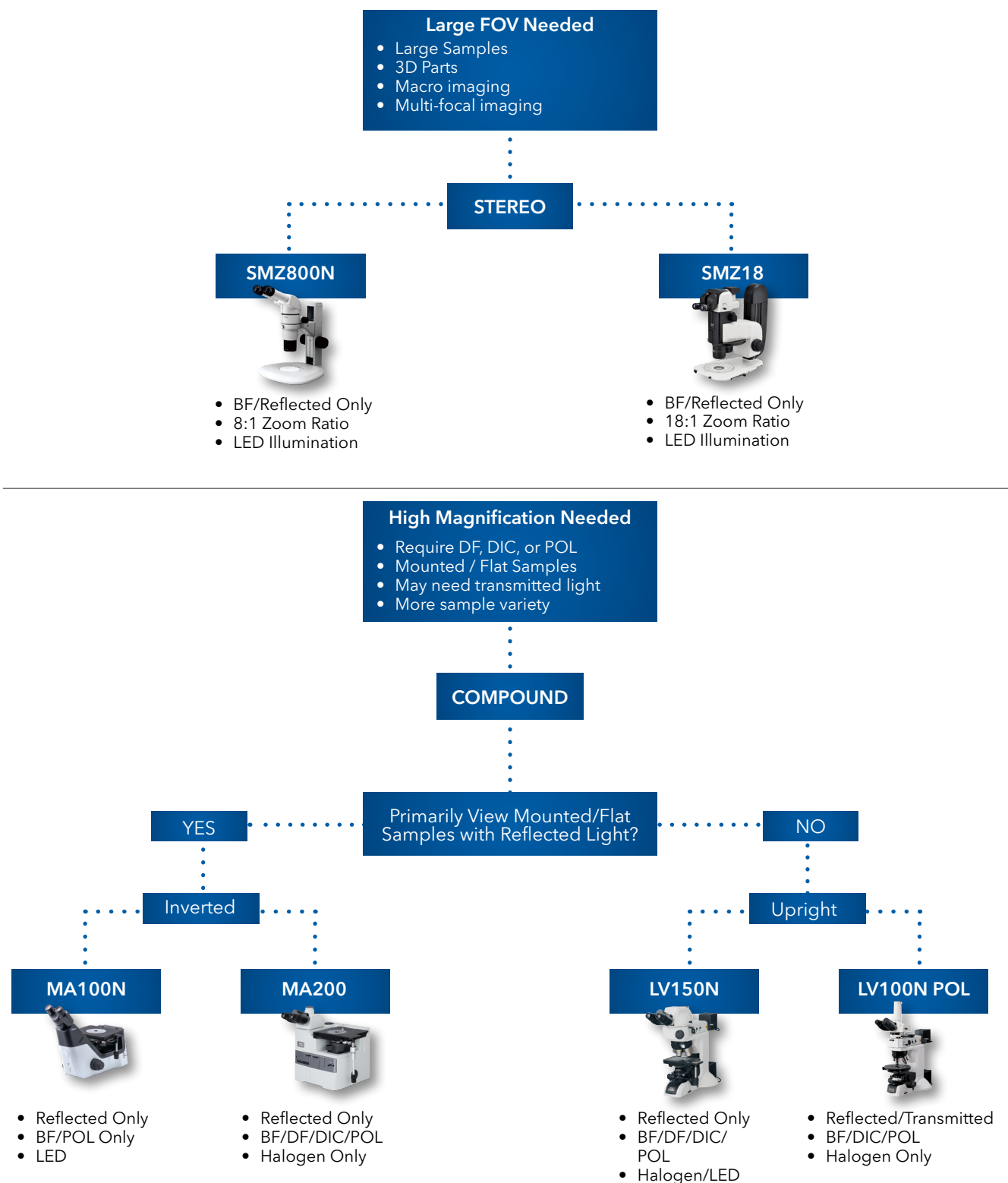



Stereo Microscopes

Nikon SMZ800N Zoom Stereo Microscope

Zoom Stereo Microscopes from Nikon with high resolution and macro magnification of parts. Perfect for large sample analysis and multi-focal imaging.



- High resolution and magnification stereoscope ideal for weld analysis and macro imaging
- 1-8X zoom range (with 1/2/3/4/6/8x click stops)
- 5x - 160x magnification range with 10x eyepieces (dependent upon objective and camera adapter selection)
- LED fiber illumination available with epi coaxial, ringlight and flexible light pipe options for a variety of applications.
- Double nosepiece accessory enables on-axis viewing, extended depth of focus, and quick rotation between multiple objectives.
- Trinocular body tubes enables built-in access for camera adapter, camera, and OmniMet™ integration

Part Number	Configuration
8741-01	Nikon SMZ800N with 1x Objective - on plain stand with 50/50 trinocular body tube with camera port (requires camera adapter), 10x eyepieces, 1x objective, LED illuminator, flexible light pipes, ¼ Lambda plate, and dust cover.
8741-02	Nikon SMZ800N with 0.5x Objective - on plain stand with 50/50 trinocular body tube with camera port (requires camera adapter), 10x eyepieces, 0.5x objective, LED illuminator, flexible light pipes, ¼ Lambda plate, and dust cover.

Nikon SMZ800N Objectives and Accessories

Nikon SMZ800N Objectives



NIMNH54050 - 0.5x NIMNH54075 - 0.75x
 NIMNH54075 - 0.75x NIMNH54150* - 1.5x
 NIMNH54100 - 1x NIMNH54200† - 2x

*Cannot use with ¼ Lambda Plate
 †Cannot use with ringlight,
 Coax illuminators or ¼ Lambda Plate

Manual Rotatable Nosepiece



Rotatable nosepiece for 2 objectives
 (Choose a 2nd objective for this option)

[8741-61](#)

Camera Adapter



Camera Adapter, C-Mount, 1x, LV-TV

[8749-13](#)

Camera Adapter



Camera Adapter, C-Mount, 0.55x, LV-TV

[8749-11](#)

Camera Adapter



Camera Adapter, C-Mount, 0.7x, LV-TV

[8749-12](#)

Nikon SMZ18 Zoom Stereo Microscope

Zoom Stereo Microscopes from Nikon with high resolution and macro magnification of parts. Perfect for large sample analysis and multi-focal imaging.



- Ease of creating higher resolution, contrast, and zoom ratio images for electronics and other 3D parts
- High zoom range (0.75 - 13.5x with 0.75/1/2/3/4/5/6/8/10/12/13.5x click stops)
- 3.75 - 270x magnification range with 10x eyepieces (dependent upon objective and camera adapter selection)
- LED fiber illumination available with epi coaxial, ringlight, and flexible light pipe options for a variety of applications
- Double nosepiece accessory enables on-axis viewing, extended depth of focus, and quick rotation between multiple objectives.
- Trinocular body tubes enables built-in access for camera adapter, camera, and OmniMet™ integration

Part Number	Configuration
8742-01	Nikon SMZ18 with 1x Objective - on plain base with 105mm of Z travel, 50/50 trinocular body tube with camera port (requires camera adapter), 10x eyepieces, 1x objective, LED illuminator, fiber optic ringlight, ¼ Lambda plate, and dust cover

Nikon SMZ18 Objectives and Accessories

Nikon SMZ800N Objectives



NIMNH55050 - 0.5x NIMNH55160* - 1.5x
NIMNH55100 - 1x NIMNH55200* - 2x

*Cannot use with Coax or ringlight

Camera Adapter



Camera Adapter, C-Mount, 0.55x, LV-TV

8749-11

Camera Adapter



Camera Adapter, C-Mount, 0.7x, LV-TV

8749-12

Camera Adapter



Camera Adapter, C-Mount, 1x, LV-TV

8749-13



Inverted Industrial Microscopes

Nikon Eclipse MA100N Inverted Microscope

Inverted Microscopes are compact, durable and used for high magnification needs. They are ideal for mount sample analysis with flat sample surfaces and are equipped to use multiple light sources for analysis variation.



- The MA100N is a compact inverted microscope designated for bright field and simple polarizing observations.
- This model offers cost-effective solution to manufacturing and QA QC situations in industries, such as automotive/electronics and industrial machinery/tools.
- This simple but durable microscope enables high contrast image observation and capture.

Part Number	Configuration
8743-03	Nikon MA100N inverted LED Microscope - with ISO camera port (0.63x camera adapter incl.), LED illuminator, 10x eyepieces, manual XY stage (50x50mm), 5 position turret, includes 5x, 10x, 20x, 50x TU Epi Plan objectives, dust cover.

Nikon Eclipse MA100N Objectives and Accessories

Nikon Eclipse MA100N Objectives



NIMUE12010* - 1x NIMUD00200 - 20x
 NIMUE12030* - 2.5x NIMUD00500 - 50x
 NIMUD00050 - 5x NIMUD00900 - 100x
 NIMUD00100 - 10x

**Polarizer Required*

Polarizer/Analyzer



Polarizer/Analyzer set for MA100N

[874365](#)

Stage Insert

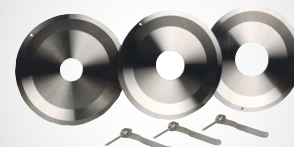

Includes 1in, 1.125in, 1.5in stage inserts
 8743-63

Includes 25mm, 30mm, 40mm stage inserts
[8743-64](#)

Camera Adapter

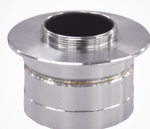

Camera Adapter, C-Mount, 0.7x, ISO

[8749-14](#)

Camera Adapter



Camera Adapter, C-Mount, 1x, ISO

[8749-15](#)

Grain Size Reticle

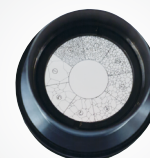

For eyepiece

[8743-62](#)

Nikon Eclipse MA200 Inverted Microscope

Inverted Microscopes are compact, durable and used for high magnification needs. They are ideal for mount sample analysis with flat sample surfaces and are equipped to use multiple light sources from BF, DF, DIC & POL for analysis variation.



- Compact, durable, inverted microscope ideal for mounted, flat samples.
- Available in BF, DF, DIC, & POL with Halogen illumination (50W).
- Ergonomic design with all controls easily accessible from the front.
- DIC configuration includes intelligent nose-piece which displays objective position on front.
- Slider slots available for Grain Size and Dial Size reticle which show up on camera as well as through the eyepiece.

Part Number	Configuration
8744-01	Nikon MA200 BF Inverted Microscope - with stationary trinocular body tube, 10x eyepieces, LV-TV camera ports on body and trinocular head (requires camera adapter), halogen lamphouse with 50W bulb, manual XY stage with insert (50 x 50mm travel), 6-position nosepiece with 5x, 10x, 20x, and 50x Epi Plan Fluor BF objectives, and dust cover.
8744-02	Nikon MA200 BD/DF Inverted Microscope - with stationary trinocular body tube, 10x eyepieces, LV-TV camera ports on body and trinocular head (requires camera adapter), halogen lamphouse with 50W bulb, manual XY stage with insert (50 x 50mm travel), 5-position nosepiece with 5x, 10x, 20x, and 50x Epi Plan Fluor BF objectives, and dust cover.
8744-03	Nikon MA200 BF/DF/DIC Inverted Microscope - with stationary trinocular body tube, 10x eyepieces, LV-TV camera ports on body and trinocular head (requires camera adapter), halogen lamphouse with 50W bulb, manual XY stage with insert (50 x 50mm travel), polarizer and analyzer set, DIC slider, 5-position nosepiece with 5x, 10x, 20x, 50x Epi Plan Fluor BD objectives and dust cover.

Nikon Eclipse MA200 Objectives



Brightfield Objectives

NIMUE12010* - 1x
NIMUE12030* - 2.5x
NIMUE12050 - 5x

**Polarizer Required*

NIMUE12100 - 10x
NIMUE12200 - 20x
NIMUE00400 - 40x

NIMUE12500 - 50x
NIMUE12900 - 100x

Darkfield/DIC Objectives

NIMUE42050 - 5x
NIMUE42100 - 10x

NIMUE42200 - 20x
NIMUE42500 - 50x

NIMUE42900 - 100x



Inverted Industrial Microscopes

Nikon Eclipse MA200 Accessories



Polarizer/Analyzer

Included with DIC Package

[8744-61](#)



Grain Size Reticle Slider

Slider for grain size analysis

[8744-62](#)



Scale Dial Slider

5x, 10x, 20x, 50x, 100x

[8744-63](#)



Stage Insert

Includes 1in, 1.125in, 1.5in stage inserts

[8744-64](#)



Stage Insert

Includes 25mm, 30mm, 40mm stage inserts

[8744-65](#)



Camera Adapter

Camera Adapter, C-Mount, 0.55x, LV-TV, for 1/2" chip size cameras

[8749-11](#)



Camera Adapter

Camera Adapter, C-Mount, .7x, LV-TV, for 2/3" chip size cameras

[8749-12](#)



Camera Adapter

Camera Adapter, C-Mount, 1x, LV-TV, for 1" chip size cameras

[8749-13](#)

ViewMet™ Inverted Microscope

Entry level, inverted microscope for general purpose applications.



Part Number	Configuration
0760-0100	Includes main body, trinocular head, c-mount, mechanical stage with 15 x 15mm XY travel, 6V/30W illumination, a pair of 10x eyepieces and 5x, 10x, 20x and 50x Plan Achromat objectives, diffusion, yellow, green and blue filters, power cord, instruction manual and dust cover.

Brightfield Objectives

- 0750-0005 5x Plan Achromat Objectives Lens, NA 0.12, W.D. 18.3mm
- 0750-0010 10x Plan Achromat Objective Lens, NA 0.25, W.D. 8.9mm
- 0750-0020 20x Plan Achromat Objective Lens, NA 0.40, W.D. 8.7mm

- 0750-0050 50x Plan Achromat Objective Lens, NA 0.70, W.D. 2.02mm
- 0750-0080 80x Plan Achromat Objective Lens, NA 0.80, W.D. 0.96mm
- 0750-0100 100x Plan Achromat Objective Lens, NA 1.25, oil, W.D. 0.36mm



Upright Industrial Microscopes

Nikon Eclipse LV150N Upright Microscope

Upright Industrial Microscopes are versatile upright microscopes suitable for reflected and/or transmitted light applications. Perfect for high magnification needs with samples that are not flat or mounted.



- Versatile upright microscope suitable for reflected light applications
- Available with LED illumination for BF applications
- Available with Halogen (50W) illumination for BF, DF, DIC, & POL
- Epi Plan Fluor objectives provide superior chromatic aberration performance, high numerical apertures, and long working distance at all magnifications

Part Number	Configuration
8745-01	Nikon LV150NL BF Upright LED Microscope - with stationary trinocular body tube, 10x eyepieces, LV-TV camera port (requires camera adapter), LED illumination, manual 3 x 2in [76 x 51mm] mechanical stage, 6-position nosepiece with 5x, 10x, 20x and 50x Epi Plan Fluor BF objectives, and dust cover.
8745-02	Nikon LV150N BF/DF/DIC Upright Halogen Microscope - with stationary trinocular body tube, 10x eyepieces, LV-TV camera port (requires camera adapter), Halogen illumination with 50W bulb, NCB11 and ND4 filters, 3 x 2in [76 x 51mm] mechanical stage, 5-position nosepiece with 5x, 10x, 20x and 50x Epi Plan Fluor BF objectives, rotating polarizer/analyzer, DIC slider, and dust cover.

Nikon LV150N Objectives & Accessories

Nikon LV150N Optional Objectives



Brightfield Objectives

NIMUE12010* - 1x
NIMUE12030* - 2.5x
NIMUE12050 - 5x

**Polarizer Required*

Darkfield/DIC Objectives

NIMUE42050 - 5x
NIMUE42100 - 10x

NIMUE12100 - 10x
NIMUE12200 - 20x
NIMUE00400 - 40x

NIMUE12500 - 50x
NIMUE12900 - 100x

NIMUE42200 - 20x
NIMUE42500 - 50x

NIMUE42900 - 100x

Polarizer/Analyzer



For LV150N Halogen

8745-61

Polarizer/Analyzer



For LV150NL LED

8745-62

Camera Adapter



Camera Adapter, C-Mount, 1x, LV-TV

8749-13

Camera Adapter

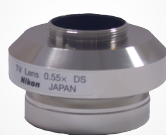

Camera Adapter, C-Mount, 0.55x, LV-TV

8749-11

Camera Adapter



Camera Adapter, C-Mount, .7x, LV-TV

8749-12



Upright Industrial Microscopes

Nikon Eclipse LV100N POL Upright Microscope

Upright Industrial Microscopes are versatile upright microscopes suitable for reflected and/or transmitted light applications. Perfect for high magnification needs with samples that are not flat or mounted.



- Upright microscope suitable for reflected and transmitted light application ideal for petrography applications.
- Available with Halogen Illuminations (12V/50W) for BF, DIC, & POL.
- Configured with precision circular stage and attachable XY stage.
- Accomplished advanced polarizing microscopy under both reflected and transmitted illumination.
- Epi Plan Fluor POL objectives provide superior chromatic aberration performance, high numerical apertures, and long working distance at all magnifications.

Part Number	Configuration
8746-01	Nikon LV100N POL Upright Microscope in BF/ DIC/POL - with Episcopic (reflected) and diasopic (transmitted) halogen illumination (8746-61 Epi/ Dia Dual Kit required for simultaneous use) with 2 lamphouses, 50W bulbs, trinocular body with camera port (requires camera adapter), 10x eyepieces, rotating circular precision stage with attachable XY stage (35 x 25mm travel), 5-position nosepiece with 5x, 10x, 20x, and 50x Epi Plan Fluor POL objectives, flip-out condenser, NB11 and ND4 filters, ¼ wave plate, and dust cover.

Nikon LV100N POL Objectives and Accessories



NIMUE13050 - 5x
NIMUE13100 - 10x
NIMUE13200 - 20x
NIMUE13500 - 50x
NIMUE13900 - 100x



Camera Adapter, C-Mount, 0.55x, LV-TV, for 1/2" chip size cameras
[8749-11](#)



Camera Adapter, C-Mount, 0.7x, LV-TV, for 2/3" chip size cameras
[8749-12](#)



Camera Adapter, C-Mount, 1x, LV-TV, for 1" chip size cameras
[8749-13](#)



Microscopy Accessories

Digital Cameras



LE Edition



SE Edition

Part Number	Model	Mega pixels	Chip Size	Resolution (w x h)	Frame Rate (fps)	Image Sensor	Interface
86-0274	uEye 1460SE-C	3.1	0.5in	2048 x 1536	11.2	CMOS	USB2.0
86-0270	uEye 1460LE-C	3.1	0.5in	2048 x 1536	11.2	CMOS	USB2.0
86-10004	uEye 1480SE-C	5	0.5in	2560 x 1920	6.3	CMOS	USB2.0
86-0278	uEye 2240SE-C	1.3	0.5in	1280 x 1024	15	CCD	USB2.0
86-0358	uEye 3580LE	5	0.5in	2560 x 1920	15.2	CMOS	USB3.0
86-0336	uEye 3360CP	2	0.67in	2048 x 1088	15.2	CMOS	USB3.0
86-0337	uEye 3370CP	4	1in	2048 x 2048	80	CMOS	USB3.0

Stage Micrometer



Part Number	Description
8749-21	Stage Micrometer, mm-Inch NIST Certified
8749-22	Stage Micrometer, Metal, 1mm/0.01mm
8749-25	Stage Micrometer, Metal, 50mm/0.1mm w/ UKAS certificate

Monitors

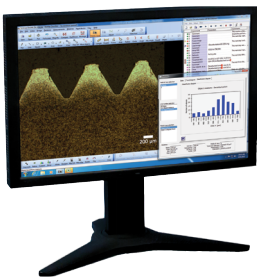

Part Number	Description
85-0124	24in Monitor, LCD with 1920 x 1200 display capability
85-0135	24in Touch Monitor, LCD with 1920 x 1200 display capability

Leveling Accessories for all Upright Microscopes



Part Number	Description
8749-31	Leveling Press
8749-33	Protective paper (Josef-Paper)
8749-34	Metal Slides, Set of 5, 75mm x 25 mm
8749-35	Metal Slides, Set of 2, 1in x 3in

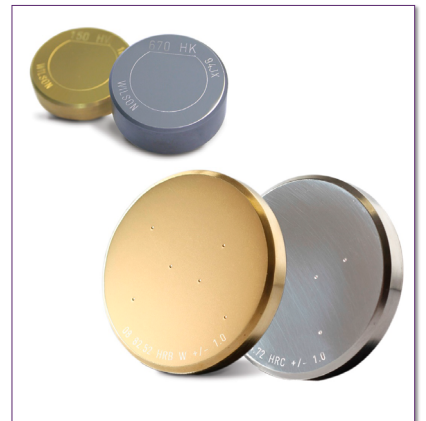
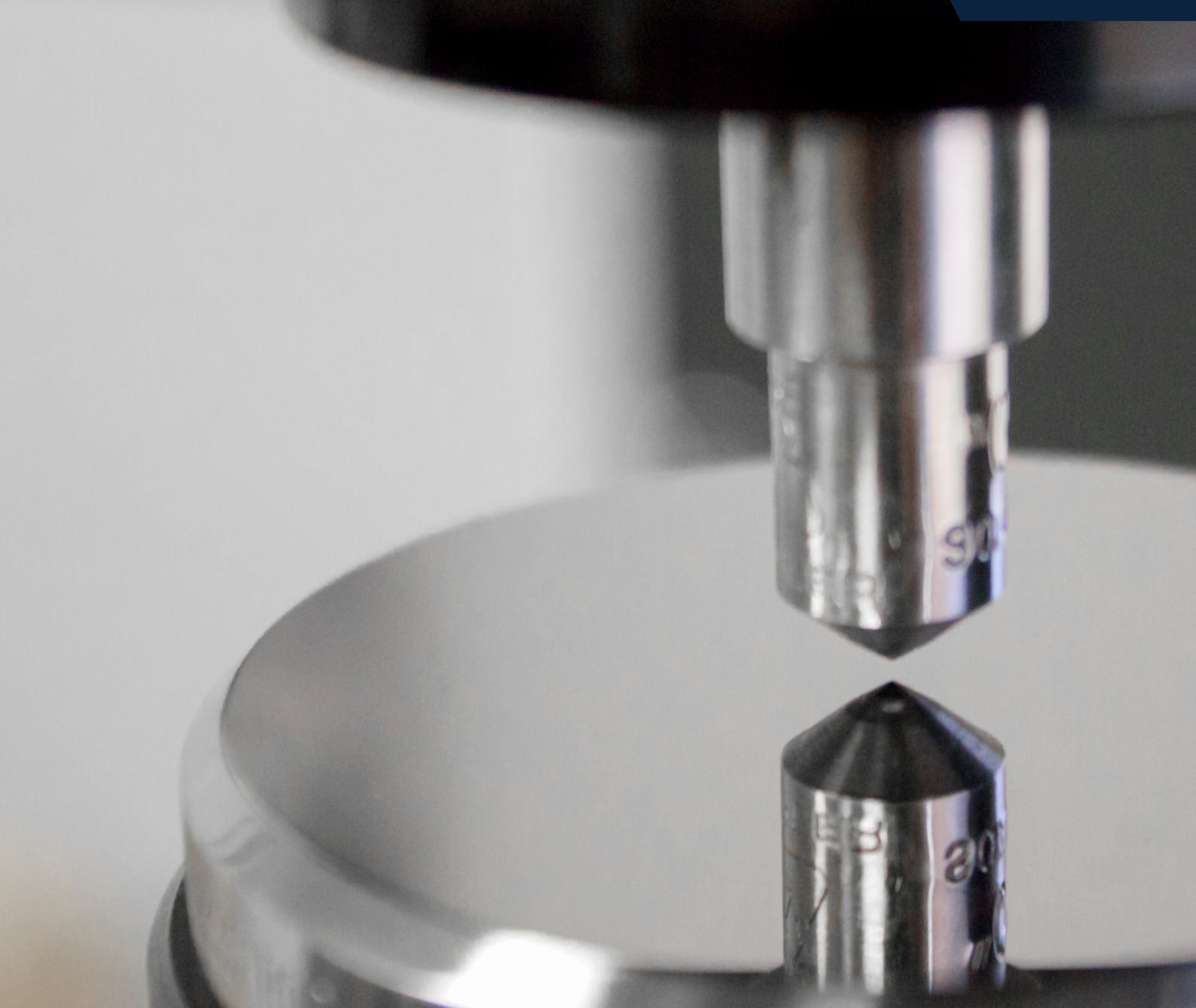

HARDNESS TESTING

Wilson® hardness testers include a comprehensive range of hardness testers from Rockwell®, Knoop, Vickers, and Brinell

Wilson® hardness testers include a comprehensive range of hardness testers from Rockwell®, Vickers-Knoop, and Brinell to fully automatic production systems. Our testers are complemented by a range of test blocks, accessories, and fixtures. The Wilson Reference Block Laboratory is ISO/IEC 17025 certified and is recognized as the global leader in the production of premium test blocks and indenters.

Buehler is dedicated to ensuring the highest quality calibration, verification, service and applications support. Wilson hardness equipment, reference blocks and calibration services help customers meet Nadcap accreditation and audits.

Featured Microstructure:

Contour scan of an induction heat treated sample of a drive shaft using HV1. Color shows hardness level (red=hard, blue=soft).

~Buehler

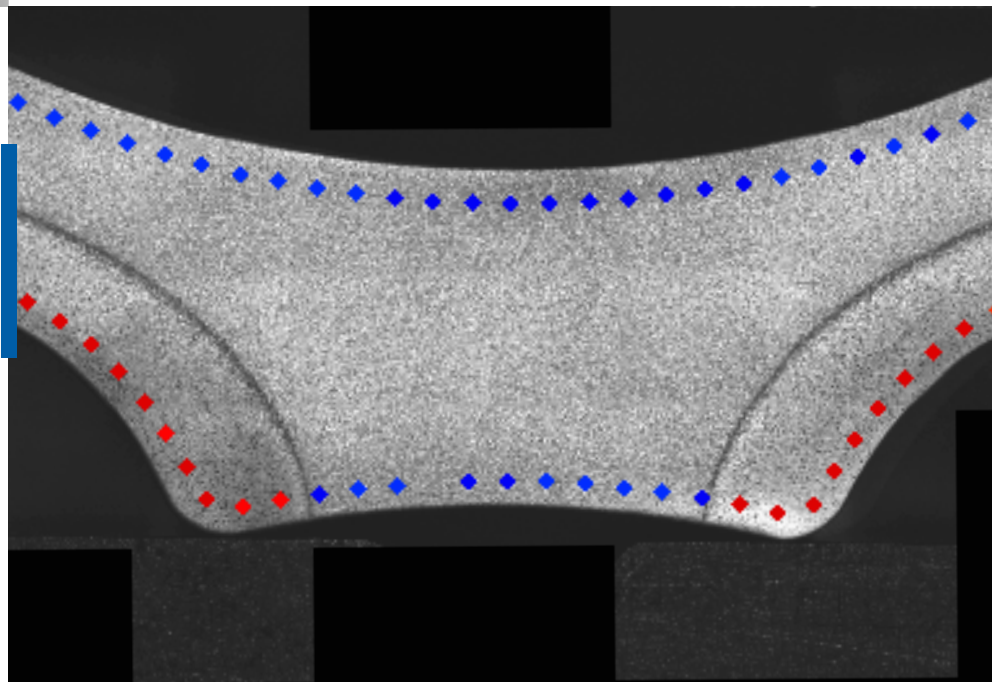



DiaMet™ Hardness Software

DiaMet - Hardness Testing Made Easy



Navigation within the DiaMet™ Software is made easy by its clean design and is supported by simple and intuitive gestures. Virtual tabs on top of the screen let you navigate between to Home, Program, Testing and Reporting. Comprehensive feedback is shown on the status bar, which makes interactions clear and efficient. Being designed for touch panel use, with an entirely new look and feel, DiaMet is simple, useful, and smart to work with! Easy To Operate by touch, mouse or keyboard. DiaMet Enterprise options let you Scan, Stitch and edge detect your sample to find exact locations where you can drop in pre-configured testing templates to speed up your operation.

Expert Control & Evaluation Software

DiaMet is optimized for evaluating Vickers, Rockwell, Brinell and Knoop measurements according to ISO 6506, ISO 6507, ISO 6508, ISO 4545 and ASTM E384, ASTM E92, ASTM E10 and ASTM E18. A standard DiaMet feature is an automatic symmetry calculation for Vickers, Knoop and Brinell indents. This extra validation, with clear visual indication, helps to ensure the results conform to standards.

Flexible User Interface

Use the functions you need - fully configurable

Measurement

State-of-the-art algorithms ensure auto-measure, illumination and focus

Overview

Use the overview window for specimen navigation and pattern placement

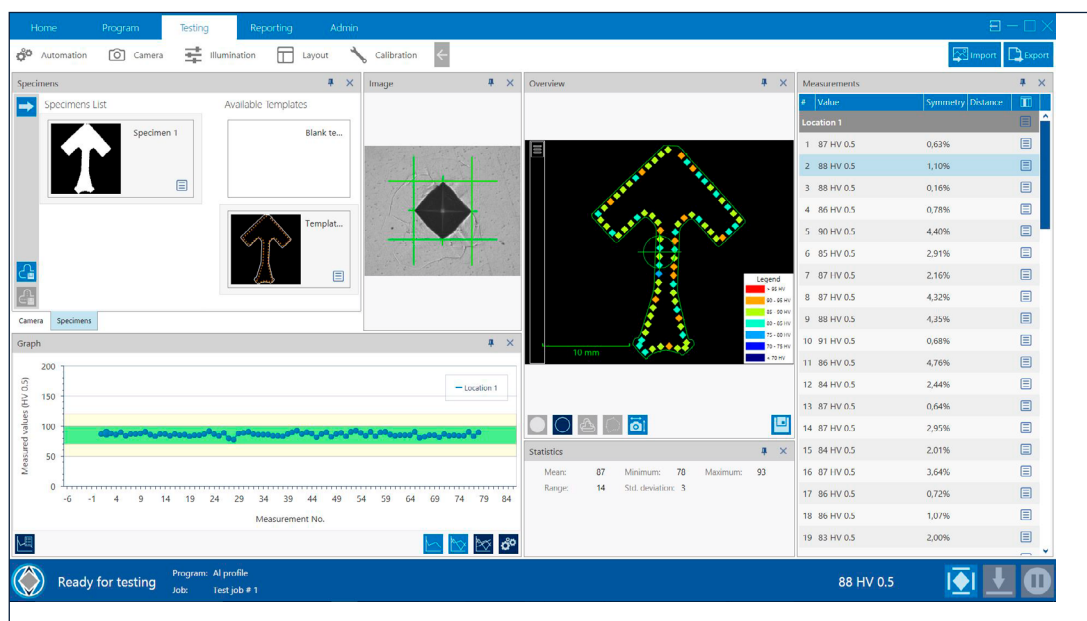

Specimens

Scan your samples and save them as templates - automatic pattern placement

Status Bar

Total test time and indent counter - plan your test cycles

Data Management

Review and manage your test data with easy access

DiaMet - Automation Packages

Automated Microindentation system available with different levels of automation. All control of the hardness instrument can be handled through comprehensive software. Automatically test and measure indentations, as well as set up and run automatic testing sequences and generate reports through export of data with minimal operator interaction. All parameters of the test, such as load monitoring, dwell times, and focusing are controlled through the software providing a very user friendly system. Hardness conversion into other scales is supported.

	Manual	DiaMet Basic	DiaMet Semi Auto	DiaMet Full Auto	DiaMet Enterprise
Analog Micrometers		●			
Digital Micrometers		○			
Auto Measure	●	●	●	●	●
Auto Illumination		●	●	●	●
Motorized XY-Stage			●	●	●
Auto Focus				●	●
Scan, map & template					●

● standard
○ optional

Weld Testing

Weld testing has never been easier. Use the intuitive weld pattern generator in the program section and align your pattern on each weld section within seconds.

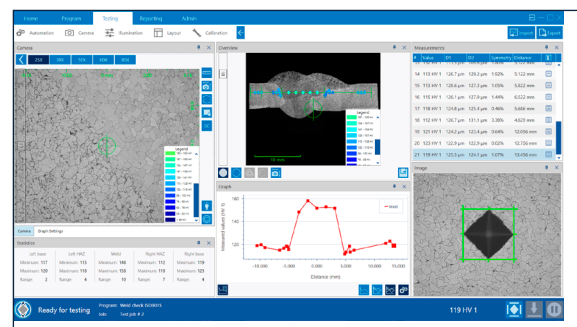

Color Mapping

Mapping gives an indication of the hardness distribution across a region of interest. Especially helpful for surface treated materials.

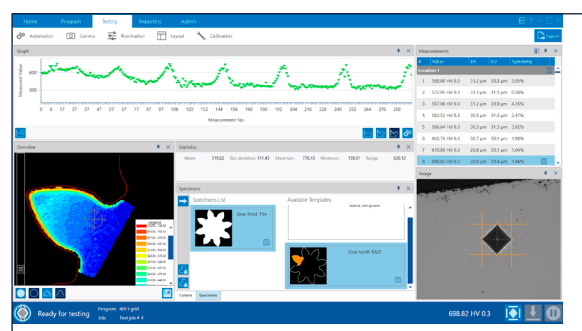
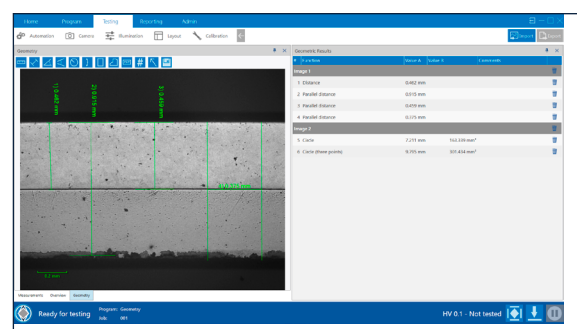

Geometric Functions

Basic measurements support you across the board of hardness testing. Make simple length or angle measurements, circle or area calculations with our geometry tool.



Vickers-Knoop Hardness Testers

Wilson® VH3100-3300 Vickers-Knoop Hardness Tester

The Wilson Fully Automated Hardness Testing System provides a fully integrated platform for your complete Vickers and Knoop hardness testing needs. From leading edge modular frame, stage, and optic designs to a fully featured User Interface, our VH3100 and VH3300 Testers can be built to meet your Application needs today, tomorrow, and into the future.



Ease of use

- Focus on a fast and simple operation to satisfy the needs of novice operators, while maintaining the flexibility and complexity of features required by expert users with DiaMet operation software.

Flexibility

- With a 6 position vertical turret (Buehler patent), the VH3300 offers the flexibility to configure the tester for the complete 10gf – 50kgf load range or just a section of this.
- The zero-offset overview optics housed in the turret and is both illuminated and calibrated.
- Designed for Vickers testing to conform to international standards ASTM E384 & E92; ISO 6507, 9385, 4546.

Increase up-time & reduce service costs

- Collision Resistant System - prevents indenter or objective damage.
- All components and software are completely designed, manufactured and integrated by Buehler.

Dimensions

13.39in [340mm]W x 23.62in [600mm]D

Vertical Test Capacity – VH3100 choose: 4.92in [125mm], 6.69in [170mm] or 8.46in [215mm]

VH3300 choose: 4.1in [105mm] or 6.1in [155mm]

Horizontal Test Capacity – 9.23in [235mm]

System Configurations

Start by selecting either the VH3100 or VH3300 and continue on to create a customized Vickers-Knoop Hardness tester

Main Unit



Wilson VH3100

- 3+1 position virtual turret
- 0.050 - 10kgf load range

W3111



Wilson VH3300

- 3+3 position motorized turret
- 0.010 - 50kgf load range*

**depending on configuration*

W3210

Software Options

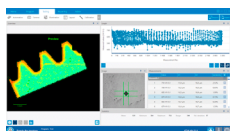

DiaMet Full-Automatic software package

W3100A03

DiaMet Enterprise software package

W3100A15

Monitors

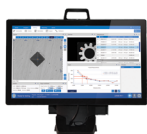

24" Touch screen

W3100B03

24" Full HD monitor

W3100B04

Motorized Stages

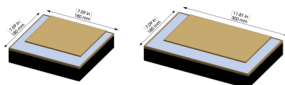

Standard size

- 180 x 180mm

W3100C02

Large size

- 300 x 180mm

W3100C03

Standard size

- 180 x 180mm

W3200C02

Large size

- 300 x 180mm

W3200C03

System Configurations *(Continued)*

Wilson VH3100

Wilson VH3300

Vertical Test Capacity

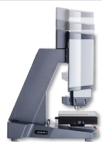

W3100D01 - height 125mm
W3100D02 - height 170mm
W3100D03 - height 215mm

W3200D01 - height 105mm
W3200D02 - height 155mm

Load Cell

select one for VH3100,
select between one and
three for VH3300

W3100E02 - 100N loadcell

W3210E01 - 10N loadcell
W3200E02 - 100N loadcell
W3200E04 - 500N loadcell

Scales	HK0.01	HK0.025	HK0.05	HK0.1	HK0.2	HK0.3	HK0.5	HK1	HK2								
	HV0.01	HV0.025	HV0.05	HV0.1	HV0.2	HV0.3	HV0.5	HV1	HV2	HV3	HV5	HV10	HV20	HV30	HV50		

Wilson VH3100	Loadcell W3100E02
Wilson VH3300	W3210E01
	W3200E02
	W3200E04

Overview Camera



- Separate overview camera
- Includes Scan & Stitch function in the DiaMet software

W3110F01

- Turret integrated overview
- Includes Scan & Stitch function in the DiaMet software

W3200F01

Additional Accessories

For Indenters select one Indenter per Load Cell.

For Long Working Distance Objectives select up to two for VH3100, select two or three for VH3300



Part Number	Native Mag.	Max. Field of View
W5XLWD	5x	3600µm
W10XLWD	10x	1800µm
W20XLWD	20x	900µm
W40XLWD	40x	450µm
W50XLWD	50x	360µm
W100XLWD	100x	180µm

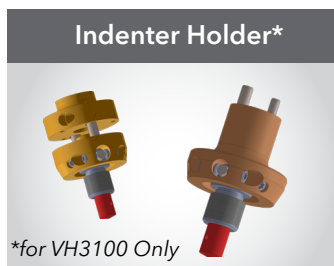

*for VH3100 Only

Standard holder
W3100G01
SnapGrip Holder
[W3100G02](#)



Vickers Indenter, ISO & ASTM Certified
[W9100687](#)



Knoop Indenter, ISO & ASTM Certified
[W9100684](#)

Please select your sample holder on page 78



Vickers-Knoop Hardness Testers

Wilson® VH1102-1202 Vickers-Knoop Hardness Tester

The VH1102 and VH1202 offer a versatile, affordable, and reliable solution for accurate micro-hardness testing, both for quality control and for metallurgical research applications. The VH1X02-series allows its operator to take measurements using the digital eyepiece in standalone mode or by using an optional integrated high-resolution camera and the powerful DiaMet™ software.



Best in Class Optics

- This high quality optical system, with proprietary components, provides an unparalleled image.
- The optional digital camera is integrated inside the housing, keeping it safe from dust and dirt as well as preventing it from getting misaligned.

Automatic Load Selection

- Designed for Vickers and Knoop testing to conform to international standards ISO 6507, ISO 4545 and ASTM E384
- The wide load range with 9 individual load steps, offer testing capabilities from 10gf up to 2kgf

VH1102 Standalone Tester
Part Number - W1102D01 for Vickers
 W1102D02 for Knoop

Description	
Hardness scales	HV or HK
Main-load	0.01 - 0.025 - 0.05 - 0.1 - 0.2 - 0.3 - 0.5 - 1 - 2kgf
Objectives	10x and 50x Long Working Distance
Sample Support	Flat anvil & manual XY Stage

VH1202 Standalone Tester
Part Number - W1202D01

Description	
Hardness scales	HV & HK
Main-load	0.01 - 0.025 - 0.05 - 0.1 - 0.2 - 0.3 - 0.5 - 1 - 2kgf
Objectives	5x, 10x and 50x Long Working Distance
Sample Support	Flat anvil & manual XY Stage

Dimensions

9.8in [250mm]W x 20.4in [520mm]D x 26.3in [670mm]H

Vertical Test Capacity - 5.1in [130mm]
 with XY-stage 3.7in [95mm]

Horizontal Test Capacity - 5.1in [130mm]

VH1102-1202 with DiaMet Automation Software

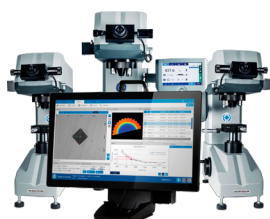

Testers	DiaMet Basic Manual (Analog)	DiaMet Basic Manual (Digital)	DiaMet Semi Auto	DiaMet Full Auto	DiaMet Enterprise
VH1102 Vickers	W1102D31	W1102D33	W1102D35	W1102D37	W1102D45
VH1102 Knoop	W1102D32	W1102D34	W1102D36	W1102D38	W1102D46
VH1202 Vickers & Knoop	W1202D31	W1202D33	W1202D35	W1202D37	W1202D45

DiaMet models require computer and monitor package.

9314416 Small form personal computer and 24" touch monitor

9314415 Small form personal computer and 24" monitor.

Wilson® VH1150 Macro Vickers Hardness Tester

The Wilson VH1150 is the ultimate evolution of the deadweight Vickers hardness tester with a unique load range, 300gf - 50kgf, combined in one machine. The automatic load selection eliminates the need for a hard to operate manual selector knob, and opens new possibilities in semi-automation applications. Functions like multi-scale conversion, shape correction and USB data export, make hardness testing easier and help you focus on your actual process control.



Experience the flexibility of a segment leading wide load range

- The manual load selector knob is replaced with a durable motor to change the loads automatically.
- The fast & quiet motorized turret is integrated as part of completely automatic test cycle. One push of the start button is all it takes.

Versatile

- Designed for Vickers, testing conforms to international standards ISO 6507 and ASTM E384.
- Segment leading load range - 0.3 - 50 kgf load range over ten individual load steps.

VH1150 Standalone Tester Part Number - W1151D01

Description	
Hardness scales	HV
Main-load	0.3 - 0.5 - 1 - 2 - 3 - 5 - 10 - 20 - 30 - 50kgf
Objectives	10x and 20x Long Working Distance
Sample Support	Flat anvil & manual XY Stage

Dimensions

9in [230mm]W x 25in [625mm]D x 30in [760mm]H

Vertical Test Capacity - 8.2in [210mm]

with standard flat anvil

Horizontal Test Capacity - 6.3in [160mm]

VH1150 with DiaMet Automation Software

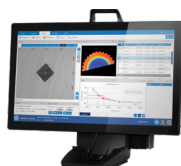

Testers	DiaMet Basic Manual (Analog)	DiaMet Basic Manual (Digital)	DiaMet Semi Auto	DiaMet Full Auto	DiaMet Enterprise
VH1150	W1151D31	W1151D33	W1151D35	W1151D37	W1151D45

DiaMet models require computer and monitor package.

9314416 Small form personal computer and 24" touch monitor

9314415 Small form personal computer and 24" monitor.

Accessories

Indenters for VH1102-1202-1150

W9100687	Vickers indenter, includes ASTM & ISO certificate
W9100684	Knoop indenter, includes ASTM & ISO certificate

Manual Stages

9170506	XY-stage with analog metric micrometers
9170507	XY-stage with digital micrometers

Objectives for VH1102-1202-1150

W5XLWD	5x Long Working Distance objective
W10XLWD	10x Long Working Distance objective
W20XLWD	20x Long Working Distance objective
W40XLWD	40x Long Working Distance objective
W50XLWD	50x Long Working Distance objective
W100XLWD	100x Long Working Distance objective



Vickers-Knoop Hardness Accessories

Sample Holders and Accessories

A good sample holder keeps your specimen stationary and provides support during testing. Buehler sample holders also level tapered samples to ensure that the test surface is perfectly perpendicular to the indenter. This ensures an accurate and problem free execution of your test job.

Leveling Vise

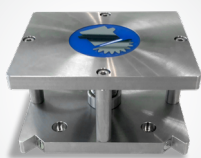

Self leveling vise for a single round mounted sample up to 40mm (without insert).

886164

Self leveling vise for a single Ø 50mm round mounted samples with inserts.

[886167](#)

4 Fold Leveling Vise

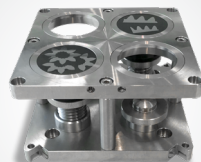

4x Self leveling vise for round mounted samples up to 40mm (without inserts).

886169

4x Self leveling vise for Ø 50mm round mounted samples (with inserts).

[886175](#)

6 Fold Leveling Vise



6x Self leveling vise for round mounted samples up to 40mm (without inserts).

[886178](#)

Universal Leveling Vise



Universal clamping & leveling vise. Can be used to hold tapered pieces, wires and mounted samples.

[900086323](#)

EZ Clamp



Single mount canister

9100575 Canister (requires cap selection)

9100570 Mount Cap for 1in mounts

9100571 Mount Cap for 1.25in mounts

9100572 Mount Cap for 1.5in mounts

9100576 Mount Cap for 2in mounts

**Mount Cap requires the Canister*

Sample Holder Insert

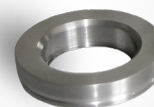

Sample holders 886168, 886169 and 886178 require one insert ring per slot.

886170

Ø 1in [25mm] insert

886171

Ø 30mm insert

886172

Ø 40mm insert

886173

Ø 1.25in insert

[886174](#)

Ø 1.5in insert

Precision Vise



Opening max 45mm

[9100258](#)

Anti-Vibration Table

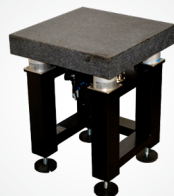

Active anti-vibration table 600 x 600mm [24 x 24in]

[9100906](#)

Passive Platform



Passive Vibration Isolation Platform 18 x 24in [610 x 460mm]

9100904 for VH3300

[9100905](#) for VH3100

For more sample holders and supports please contact our technical sales team.



Globally Recognized Accreditation



CERT#2237.01 - CALIBRATION

Solutions for NADCAP Accreditation

Buehler Has the Expertise for Direct Verification

As part of the ITW Test & Measurement Group, Buehler maintains its own service department of experienced service engineers and also coordinates direct verification with Instron and an experienced sales and distributor team. We have global presence and global experience in working with customers to meet NADCAP audits.

DiaMet Hardware Software – Prompts User to Perform Indirect Verification Tests

Buehler developed a special verification software module within the DiaMet hardness software. The verification program will prompt operators to perform indirect verification tests as required. This way, full traceability is guaranteed and is clearly exhibited during audits.

Calibration and Cleaning Services

Ensure consistent performance of equipment, minimize production downtime and reduce the likelihood of costly repairs with Buehler Calibration Services. Cleaning and calibration of high precision equipment provides repeatable and reliable results. As a valued customer, we appreciate your partnership and are here to support you with repair services and spare parts under warranty and beyond.

ISO / ASTM Calibrated Hardness Blocks Direct from Buehler

All hardness test blocks used in day to day indirect verification in accordance with ISO & ASTM standards and are calibrated in the Buehler standards laboratory on machines with Direct verification traceability.

A Solid Partner for Your Metallography Laboratory



Consultation Available for New Equipment or Improved Processes

Buehler field engineers and laboratory experts are available to provide custom solutions for your application.

Visit buehler.com/contact-buehler.php



Buehler carries a complete line of metallography equipment

From sectioning, grinding/polishing, mounting, image analysis to hardness testing.

Visit www.buehler.com/#products



Service Technicians Available for Calibration

An accredited technician will perform a scheduled calibration in compliance with current ASTM. E10, E18 or E384 using N.I.S.T. traceable standards where applicable.

Visit buehler.com/contact-buehler.php



Certified Hardness Reference Blocks

For Rockwell, Brinell, Vickers and Knoop hardness testers produced in our own facility.

Visit www.buehler.com/hardness-testing.php



Complete Line of Consumables Available

Most are in stock and ready to ship daily. Visit shop.buehler.com.



Visit www.buehler.com for ordering information.



Universal Hardness Testers

Wilson® UH4000 Series Hardness Testers

The UH4000 series universal hardness tester is designed for high volume production labs and production floor. It is available in two different configurations, the UH4250 and UH4750. Universal hardness testers are designed to perform several hardness scales with one machine, in most cases for higher loads (>5kgf).

The UH4000 series testers contain all standardized and usual hardness testing methods between 0.5-250kgf and 3-750kgf, according to ISO 6506, 6507, 6508 and 4545 and ASTM E18, E10 & E92. Additionally, plastics and carbon testing can be performed according to ISO2039 and DIN51917.



Ease of use

- Focus on a fast and simple operation to satisfy the needs of novice operators, while maintaining the flexibility and complexity of features required by expert users with DiaMet operation software.

Flexibility

- The optional clamping tool will ensure stability during the test process.
- 8 position turret to have all objectives and indenters you need.
- Laser for easy test location targetting and a ringlight for best Brinell measurement accuracy

Increase up-time & reduce service costs

- Steel casting provides full protection for production environments.

Dimensions

28in [704mm]W x 21in [534mm]H x 39.2in [995mm]D

Maximum Specimen Height - 11.8in [300mm]

Test Stage Dimensions - T-slot stage with 12mm slot width, 11.8in [300mm] x 15.7in [400mm]

System Configurations

Start by selecting either the UH4250 or UH4750 and continue on to create a customized Universal Hardness tester

Main Unit



Wilson UH4250

- Load Range 0.5-250kgf, Standard Monitor 24"
- W4250
- Load Range 0.5-250kgf, Touchscreen 15"
- W4251

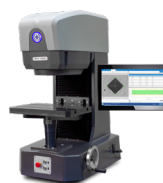

Wilson UH4750

- Load Range 3 - 750kgf, Standard Monitor 24"
- W4750
- Load Range 3 - 750kgf, Touchscreen 15"
- W4751

Configure Turret

Select up to 8 different items



Objectives

- | | |
|----------|---|
| W4100X2 | 2.5x Objective, optional with Ringlight |
| W4100X5 | 5x Objective |
| W4100X10 | 10x Objective |
| W4100X20 | 20x Objective |
| W4100X40 | 40x Objective |
| W4100X50 | 50x Objective |

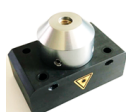

Laser

- | | |
|--------|-------------------|
| W4100L | Positioning Laser |
|--------|-------------------|

Indenters

- | | |
|-----------|--|
| W4100K | Knoop Indenter with turret adapter |
| W4100V | Vickers Indenter with turret adapter |
| W4100B1 | Brinell Indenter 1mm with turret adapter |
| W4100B2 | Brinell Indenter 2.5mm with turret adapter |
| W4100B5 | Brinell Indenter 5mm with turret adapter |
| W4100B10 | Brinell Indenter 10mm with turret adapter |
| W4100R120 | Rockwell Diamond Cone Indenter |
| W4100R16 | Rockwell Indenter 1/16" Ball |
| W4100R8 | Rockwell Indenter 1/8" Ball |
| W4100R4 | Rockwell Indenter 1/4" Ball |
| W4100R2 | Rockwell Indenter 1/2" Ball |

Additional Accessories

Ring Light

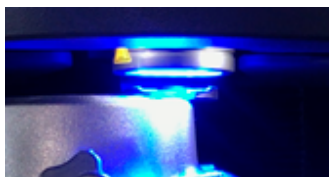

Ringlight for 2.5x objective (improves reading of soft Brinell indents)
W4100RL

Auto Clamping Device



The unique clamping device for the UH4000 series hardness testers ensures that workpieces will be fixed properly during testing. The device is designed to adapt different types of clamping forks.
Clamping width: 35mm [1.37in]
W4100CL

Workbench



Workbench with Drawers 1000 x 700 x 800mm [30 x 27 x 31in] with spindle hole
944872

Anvils



V anvil for max. 45mm diameter
cylindric workpieces
740096



V anvil for max. 85mm diameter
cylindric workpieces
740095



10mm spot anvil for small
workpieces
740160



Auto-leveling anvil Planoflex -
flat 80mm diameter
740095



Test anvil flat 80mm diameter
740191



Test anvil flat 190mm diameter
740101



Rockwell Hardness Testers

Wilson® Rockwell® 574

The 574 Series Rockwell Hardness Testers offer quality, durability, and an industry leading Gauge Repeatability and Reproducibility (GR&R) making this hardness testing instrument best in class. This system is available in Regular, Superficial or Twin Scale models and capable of testing in all of the regular and superficial Rockwell hardness scales and can accommodate a wide variety of applications.



Dimensions

11.53in [292mm]W x 22.3in [566mm]D x 36.83in [934mm]H

Vertical Test Capacity - 11.43in [289mm] without accessories

Horizontal Test Capacity - 6.12in [155mm] at the bottom; 6.93in [175mm] at the top

Segment Leading GR&R Performance

- High precision depth measurement system for accurate and repeatable testing.
- Auto preload brake and automated main load test cycle ensure repeatability.

Ease of Use

- Powerful auto-braking system on preload ensures a seamless operation.
- Built in USB port offers rapid data transfer to Microsoft® Excel® or other applications.

Robust

- Proven robust design with all stainless steel internal components.

574R Regular - for all Regular test scales

Part Number - WH574R

Description	
Pre-load	10kgf
Main-load	60, 100, 150kgf
Hardness scales	HRA, HRB, HRC, HRD, HRE, HRF, HRG, HRH, HRK, HRL, HRM, HRP, HRR, HRS, HRV

574S Superficial - for all Superficial test scales

Part Number - WH574S

Description	
Pre-load	3kgf
Main-load	15, 30, 45kgf
Hardness scales	15N, 30N, 45N, 15T, 30T, 45T, 15W, 30W, 45W, 15X, 30X, 45X, 15Y, 30Y, 45Y

574T Twin - for all Regular and Superficial test scales

Part Number - WH574T

Description	
Pre-load	3, 10kgf
Main-load	15, 30, 45, 60, 100, 150kgf
Hardness scales	HRA, HRB, HRC, HRD, HRE, HRF, HRG, HRH, HRK, HRL, HRM, HRP, HRR, HRS, HRV, 15N, 30N, 45N, 15T, 30T, 45T, 15W, 30W, 45W, 15X, 30X, 45X, 15Y, 30Y, 45Y

Wilson® Rockwell® 2000

The Rockwell 2000 Series Hardness Testers achieve the highest level of depth measurement accuracy and resolution available and as a result has the best GR&R performance in the industry. This instrument is offered in two sizes, 10 - 14 in vertical capacity, to accommodate varying sample sizes and is available in three different variations of Rockwell Regular, Superficial, or Twin hardness scales.



Dimensions-

13.5in [343mm]W x 23.2in [590mm]D x 48.5 [1232mm]H

Vertical Test Capacity -

Size 2: 10in [254mm]

Size 3: 14in [356mm]

Horizontal Test Capacity - 8.5in [216mm]

Industry Leading GR&R Performance

- Load cell force application ensures fast, precise, and reliable testing. Highly accurate "in-line" depth measuring scale.

Ease of Use

- One button start - tester controls load application speed and dwell times.
- A flexible and user friendly LCD control panel for method set up and configuration.

Flexible

- Available in two sizes ranging from 10 - 14 in (254 - 356 mm) to accommodate varying sample sizes.
- Available in three different variations: Regular, Superficial, or Twin hardness scales.

2002R & 2003R Regular - for all Regular test scales

Part Numbers - Size 2: WH2002R, Size 3: WH2003R

Description	
Pre-load	10kgf
Main-load	60, 100, 150kgf
Hardness scales	HRA, HRB, HRC, HRD, HRE, HRF, HRG, HRH, HRK, HRL, HRM, HRP, HRR, HRS, HRV

2002S & 2003S Superficial - for all Superficial test scales

Part Numbers - Size 2: WH2002S, Size 3: WH2003S

Description	
Pre-load	3kgf
Main-load	15, 30, 45kgf
Hardness scales	15N, 30N, 45N, 15T, 30T, 45T, 5W, 30W, 45W, 15X, 30X, 45X, 15Y, 30Y, 45Y

2002T & 2003T Twin - for all Regular and Superficial test scales

Part Numbers - Size 2: WH2002T, Size 3: WH2003T

Description	
Pre-load	3, 10kgf
Main-load	15, 30, 45, 60, 100, 150kgf
Hardness scales	HRA, HRB, HRC, HRD, HRE, HRF, HRG, HRH, HRK, HRL, HRM, HRP, HRR, HRS, HRV, 15N, 30N, 45N, 15T, 30T, 45T, 15W, 30W, 45W, 15X, 30X, 45X, 15Y, 30Y, 45Y



Rockwell Hardness Testers Accessories

Rockwell® Hardness Testers Accessories

Part Number	Description
90007156	Anvil, Pedestal spot
90000788	Anvil, 0.5in [12.7mm] Shallow "V", < 6mm diam
900030797	Anvil, 1.5in [38.1mm] Standard "V", > 6mm diam
900007730	Flat Anvil, 8in [203mm] testing table
9100401	NIST standard "C" Diamond Indenter
900002015	NIST standard "N" Diamond Indenter
9100405	1-16in Carbide Ball Indenter with ball
9100406	1-8in Carbide Ball Indenter with ball

Part Number	Description
741038	Single Bar Jominy Fixture for stage mount
CP102392	Three Bar Jominy Fixture for stage mount
9100-564	Specimen Clamping Fixture
9100568	T-Slot table - 13 x 11in [330 x 280mm]

Kits contain recommended indenters and test blocks.
Please refer to your local Buehler representative for details.

Part Number	Description
A582143	Regular scale accessory kit
A58239	Superficial scale accessory kit
A582144	Twin scale accessory kit

Rockwell® Diamond and Ball Indenters



Rockwell 2000 and Rockwell 574

Part Number	Description
9100401	Certified Diamond Indenter Rockwell "C" 120° Cone
900006838	Certified Diamond Indenter Rockwell "A" 120° Cone
900002015	Certified Diamond Indenter Rockwell "N" 120° Cone
9100405	Certified Carbide Ball Indenter, 0.0625in with 4 additional spare balls
9100406	Certified Carbide Ball Indenter, 0.125in with 2 additional spare balls
9100407	Certified Carbide Ball Indenter, 0.25in with 1 additional spare ball
9100408	Certified Carbide Ball Indenter, 0.5in with 1 additional spare ball

! Special Purpose Indenters available on request such as Thin Tipped Diamonds and Ball indenters, side cut for difficult applications. Please let us know if you have a special need or application.

Why Buehler for Hardness Testing?



Buehler® is committed to providing a superior range and level of support services to its customers. Buehler, the world's leading manufacturer of hardness testing equipment, has been in the forefront of manufacturing and servicing a comprehensive range of hardness testers manufactured by Wilson Instruments, Wolpert and Reichert for over 85 years.

Buehler offers an extensive range of calibration and verification services for hardness testing instruments and related equipment. Buehler's factory trained service engineers are uniquely qualified to not only perform accredited calibrations, but to also provide expert preventive maintenance, adjustments and repairs using parts from the factory that meet original equipment specs. This extends the life of your equipment and optimizes its accuracy and reliability.



Wilson® BH3000

The BH3000 is a durable, 30 kN (3000 kgf) Brinell Hardness Tester ideal for wide range of Brinell loads from 62.5 kgf - 3000 kgf. Designed with rugged construction to withstand harsh environments, the BH3000 combines high rigidity and closed-loop load cell technology to ensure accurate and safe load applications. The standards are ISO 6506, ASTM E10, JIS.



Ease of use

- Heavy duty clamping and protection

Accuracy

- Closed-loop system for quick and highly accurate test results.
- Integrated hardness calculator and conversions.

Flexibility

- Wide load range 613N - 29.42 KN (62.5 kgf - 3000 kgf.).
- Deep reading microscope (order separately).

BH3000

Part Number: WH3000BH

Description	
Hardness scales	HB
Main-load	62.5 - 3000kgf

Dimensions

10.4in [265mm]W x 23.9in [608mm]D x 39.5in [1000mm]H

Vertical Test Capacity - 11in [280mm]

Horizontal Test Capacity - 5in [130mm]

Accessories

WHSCOPE20X	Brinell microscope 20X with LED light source	9110-122	Indenter 5mm Carbide Ball with certificate
WHSCOPE40X	Brinell microscope 40X with LED light source	9110-121	Indenter 2.5mm Carbide Ball with certificate
WHSCOPE60X	Brinell microscope 60X with LED light source	900000485*	10mm Carbide Ball with NVLAP certificate (Qty 2)
WHKINGSC4	King Scan IV - Computer Based Automatic Brinell Measurement System	900000595*	5mm Carbide Ball with NVLAP certificate (Qty 2)
9110-213	Testing table diameter 235mm	900007350*	10mm Ball Retainer, MJ, L, K, KDR, AP, & CLB3
9110-123	Indenter 10mm Carbide Ball with certificate		

**Products only available in North America & South America*



Wilson® Hardness Test Blocks

Wilson Hardness test blocks set the standard for the industry and are made from the highest quality material to insure the most uniform and repeatable blocks available. A comprehensive variety of scales and blocks are available to meet the wide ranges and hardness scales associated with Rockwell®, Brinell, Knoop and Vickers testing. All Wilson test blocks are calibrated in the Wilson Hardness Calibration Laboratory in Binghamton, NY. The Wilson lab is accredited to ISO-IEC 17025 by A2LA and the testers used in the calibration process undergo a stringent monitoring process using NIST traceable devices. For the ultimate accuracy and performance in tester verification, calibration sets are available for most Rockwell scales.

- We work directly with the steel and brass mills to specify the chemical composition
- Our machining processes (grinding, lapping, polishing) are all done in house, at the site of calibration
- 100% inspection to ensure that every single test block meets the physical requirements of ASTM (thickness, flatness, parallelism, surface roughness)

Wilson® Rockwell Test Blocks

	Part Number	Nominal Hardness
Rockwell A	9201110	63HRA
	9201150	73HRA
	9201190	83HRA
Rockwell B •	9202050W	40HRB
	9202060W	50HRB
	9202070W	60HRB
	9202080W	70HRB
	9202090W	80HRB
Rockwell C	9202100W	95HRB
	9203111	25HRC
	9203121	30HRC
	9203131	35HRC
	9203141	40HRC
	9203151	45HRC
	9203161	50HRC
	9203171	55HRC
	9203181	60HRC
	9203191	63HRC
Rockwell E•	9205010W	57HRE
	9205020W	63HRE
	9205050W	81HRE
	9205060W	87HRE
Rockwell F•	9205070W	93HRE
	9206020W	63HRF
	9206050W	80HRF
	9206070W	91HRF

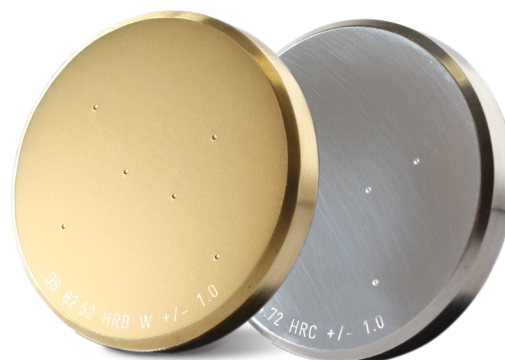

	Part Number	Nominal Hardness
Superficial Rockwell 15-N	9212110	72HR15N
	9212150	83HR5N
	9212190	91HR15N
Superficial Rockwell 15-T•	9218020W	64HR15T
	9218050W	74HR15T
	9218070W	80HR15T
	9218090W	87HR15T
Superficial Rockwell 30-N	9213110	46HR30N
	9213130	55HR30N
	9213150	64HR30N
	9213190	80HR30N
Superficial Rockwell 30-T•	9219050W	43HR30T
	9219070W	56HR30T
	9219090W	70HR30T

• Certified using a Tungsten Carbide ball indenter

Special Order Items

Part Number	Description
9201002	Special Range-Hardness Request
9201003	Engraving for Indent Spacing
9201006	API Compliance

Wilson® Vickers-Knoop Test Blocks

According to ISO 6507 & ASTM E92



Vickers Test Blocks

Load (kg)	Part Number	Nominal Hardness	Range
HV0.1	93-001-200	200 HV	175-224
	93-001-425	425 HV	400-450
	93-001-515	515 HV	490-540
	93-001-775	775 HV	750-800
HV0.2	93-002-200	200 HV	175-224
	93-002-425	425 HV	400-450
	93-002-515	515 HV	490-540
	93-002-775	775 HV	750-800
HV0.3	93-003-200	200 HV	175-224
	93-003-310	310 HV	285-335
	93-003-425	425 HV	400-450
	93-003-515	515 HV	490-540
	93-003-700	700 HV	675-725
	93-003-775	775 HV	750-800
	93-003-830	830 HV	805-855
HV0.5	93-005-200	200 HV	175-224
	93-005-310	310 HV	285-335
	93-005-425	425 HV	400-450
	93-005-515	515 HV	490-540
	93-005-700	700 HV	675-725
	93-005-775	775 HV	750-800
	93-005-830	830 HV	805-855
HV1	93-010-200	200 HV	175-224
	93-010-310	310 HV	285-335
	93-010-450	450 HV	425-475
	93-010-515	515 HV	490-540
	93-010-700	700 HV	675-725
	93-010-775	775 HV	750-800
	93-010-830	830 HV	805-855

Load (kg)	Part Number	Nominal Hardness	Range
HV5	93-050-200	200 HV	175-224
	93-050-310	310 HV	285-335
	93-050-450	450 HV	425-475
	93-050-515	515 HV	490-540
	93-050-600	600 HV	575-625
	93-050-700	700 HV	675-725
	93-050-775	775 HV	750-800
HV10	93-100-200	200 HV	175-224
	93-100-310	310 HV	285-335
	93-100-450	450 HV	425-475
	93-100-515	515 HV	490-540
	93-100-600	600 HV	575-625
	93-100-700	700 HV	675-725
	93-100-775	775 HV	750-800
HV20	93-200-200	200 HV	175-224
	93-200-310	310 HV	285-335
	93-200-450	450 HV	425-475
	93-200-515	515 HV	490-540
	93-200-600	600 HV	575-625
	93-200-700	700 HV	675-725
	93-200-775	775 HV	750-800
HV30	93-300-200	200 HV	175-224
	93-300-310	310 HV	285-335
	93-300-450	450 HV	425-475
	93-300-515	515 HV	490-540
	93-300-600	600 HV	575-625
	93-300-700	700 HV	675-725
	93-300-775	775 HV	750-800
	93-300-830	830 HV	805-855

Knoop Test Blocks

Load (kg)	Part Number	Nominal Hardness	Range
HK0.5	94-005-225	225 HK	200-250
	94-005-315	315 HK	290-340
	94-005-440	440 HK	415-465
	94-005-540	540 HK	515-565
	94-005-630	630 HK	605-655
	94-005-730	730 HK	705-755
	94-005-850	850 HK	825-875

Special Order Items

Part Number	Description
93-000-001*	Vickers Microindentation (10gf - 500gf)
93-000-002*	Vickers Macroindentation (1kgf - 50kgf)
94-000-001*	Knoop Microindentation (10gf - 500gf)
93-000-012*	2 Vickers-Knoop Calibrations
93-000-013*	3 Vickers-Knoop Calibrations
93-000-014*	4 Vickers-Knoop Calibrations

*Specify hardness required and load force for calibration

•Specify additional load force for calibration



Wilson® Hardness Test Blocks

Wilson® Brinell Test Blocks

Brinell reference blocks up to 250kgf load

Nominal value	Range	HBW2.5-62.5 scale	HBW2.5-187.5 scale	HBW5-250 scale
140 HBW	115-169	WH-140HBW-625	WH-140HBW-1875	WH-140HBW-250
200 HBW	170-224	WH-200HBW-625	WH-200HBW-1875	WH-200HBW-250
250 HBW	225-274	WH-250HBW-625	WH-250HBW-1875	WH-250HBW-250
300 HBW	275-324	WH-300HBW-625	WH-300HBW-1875	
350 HBW	325-375	WH-350HBW-625	WH-350HBW-1875	
400 HBW	375-449		WH-400HBW-1875	
500 HBW	450-525		WH-500HBW-1875	

Brinell reference blocks up to 3000kgf load

Nominal value	Range	HBW5-750 scale	HBW10-3000 scale
140 HBW	115-169	WH-140HBW-750	WH-140HBW-3000
200 HBW	170-224	WH-200HBW-750	WH-200HBW-3000
225 HBW	212-238		WH-225HBW-3000
250 HBW	225-274	WH-250HBW-750	WH-250HBW-3000
275 HBW	262-288		WH-275HBW-3000
300 HBW	275-324	WH-300HBW-750	WH-300HBW-3000
325 HBW	312-338		WH-325HBW-3000
350 HBW	325-375	WH-350HBW-750	WH-350HBW-3000
375 HBW	362-388		WH-375HBW-3000
400 HBW	375-449	WH-400HBW-750	WH-400HBW-3000
500 HBW	450-525	WH-500HBW-750	WH-500HBW-3000



Other Brinell scales that use 1mm 2.5mm, 5mm or 10mm ball indenters †

Part Number	Description
WHSMLEBRIN*	1mm or 2.5mm ball indenter

Part Number	Description
WHSPECBRIN*	5mm or 10mm ball indenter

† Specify hardness required, load force, and ball indenter size for certification



See Test Block Guide for More Information

Proper Indent Spacing

When making indentations on a test block, the hardness of the material immediately surrounding an indentation will usually increase due to the residual stress and work hardening caused by the indentation process. If an indentation is made too close to the edge of a test piece, there may be insufficient material to constrain the deformation around the indentation. Both of these scenarios can lead to inaccurate hardness readings. To prevent incorrect readings, recommended spacing has been defined in the standards for each type of hardness test. To ensure proper spacing is followed, Buehler offers pattern engraving on the surface of test blocks.

Rockwell & Brinell

According to ASTM and ISO Standards: The distance between the centers of two adjacent indentations shall be at least three times the diameter (d) of the indentation.

The distance from the center of any indentation to an edge of the test piece shall be at least two and a half times the diameter of the indentation.

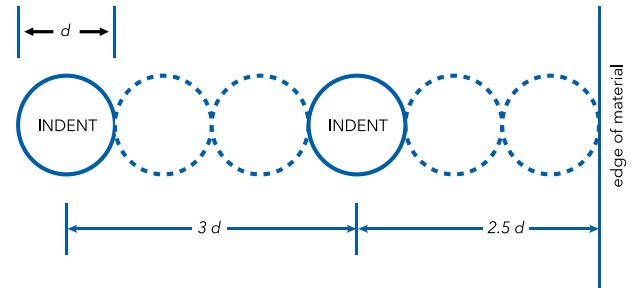

Vickers

According to ASTM Standards: The distance between two indents or an indent and the edge of the test piece shall be at least two and a half times the diagonal (dV) of the indentation.

According to ISO Standards: The distance between the centers of two indents shall be at least three times the diagonal (dV) of the indent for steel, copper and copper alloys, and at least six times for light metals, lead and tin and their alloys. The distance between the center of an indent and the edge of the test piece shall be at least two and a half times the diagonal (dV) for steel, copper and copper alloys, and at least three times for light metals, lead and tin and their alloys.

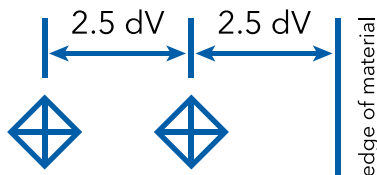

dV = Vickers Diagonal

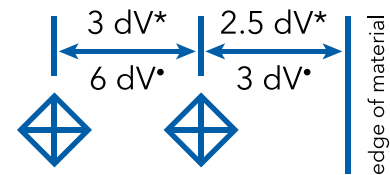

* For steel, copper and copper alloys
* For light metals, lead, tin and their alloys

Knoop

According to ASTM Standards: The distance between two indents shall be at least two times the diagonal (dK) of the indentation and two and a half times the width (dW) of the indentation. The distance between the center of an indentation and the edge of a test piece shall be at least one diagonal (dK) or two and a half times the width (dW) of the indentation.

According to ISO Standards: The distance between two indents shall be at least two times the diagonal (dK) of the indentation and three and a half times the width (dW) of the indentation. The distance between the center of an indentation and the edge of a test piece shall be at least one diagonal (dK) or three and a half times the width (dW) of the indentation.

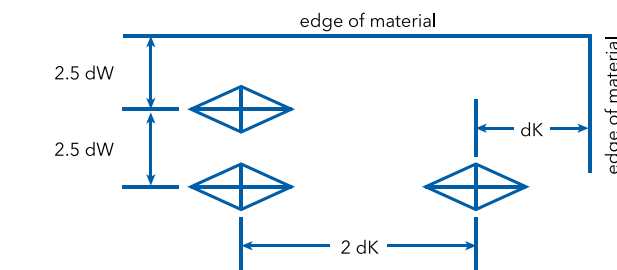

dK = Knoop Long Diagonal
 dW = Knoop Short Diagonal

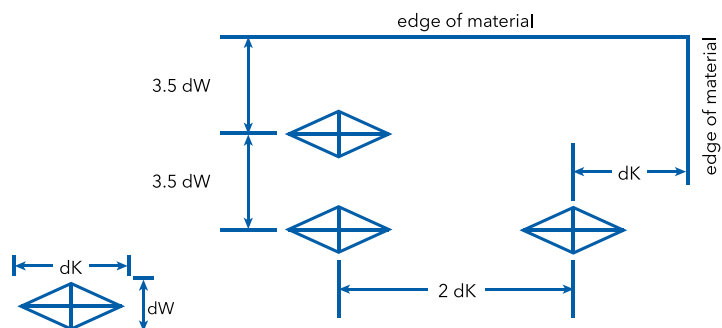



Shelf Life for Consumable Products

Shelf life is defined as the length of time listed products are considered best suitable for performance. This does not mean that a product will not perform beyond this time period, nor does it mean that the product will be usable continuously for this time frame. The shelf life is independent of the warranty* period as defined below. The shelf life depends on proper storage - i.e. Abrasive Cut-Off Wheels must be stored lying flat and in a dry location. Stored standing up or in a humid area breaks down the wheel composition.

Product Name	Shelf Life**
Abrasive Cut Off Wheels	2 years
CarbiMet Paper, PSA or S Backed	1 year
CarbiMet Paper, Plain Backed	2 years
Acrylic Systems	1 year
Aluminum Oxide Powder	2 years
Apex™ Bimetallic Plate	1 year
Apex CGD and DGD	1 year
ApexHercules Grinding Disc	1 year
Apex Magnetic Disc	1 year
Apex S Carrier Films	1 year
AutoMet™ Lapping Oil	2 years
Cool 3 Fluid	2 years
Diallyl Phthalate Powder	2 years
Epoxy Systems	1 year
EpoMet™ F & G Powder	1 year
FibrMet™ Discs PSA Backed	2 years
Flat Edge Filler	2 years
IsoCut™ Cutting Fluid	1 year
KonductoMet Powder	1 year
MasterMet™ 2	3 years
MasterMet	2 years
MasterPolish™	1 year
MasterPrep	2 years
MetGrip™ Liners	1 year
MetaDi™ Fluid	2 years
MetaDi™ Suspensions & Pastes	2 years
MicroPolish Alumina Suspension & Powder	1 year
PhenoCure™ Powder & PreMolds	2 years
Pigments for Castable Mounts	1 year
Planar Grinding Stones	2 years
Polishing Cloths with PSA	1 year
Powdered Mold Release	2 years
ProbeMet™ Powder	1 year
Release Agent	1 year
Silicon Carbide Powder	2 years
TransOptic Powder	1 year
UltraPrep™ Diamond Lapping Film	1 year
UltraMet™ 2 Sonic Cleaning Solution	2 years
Wafering Blades	1 year

*Warranty depends on Quality Assurance/Lab evaluation on an individual basis

**Shelf life starts when product is shipped

See Terms & Conditions for warranty information



2020 Buehler Microstructure Calendar

The Buehler Microstructure Calendar is a recognized forum for excellence in this unique area of technical expertise. Publication in the calendar is open to anyone who has achieved a level of excellence in materials preparation. If you would like to submit an entry for the 2020 edition, please do so according to the following guidelines.

GUIDELINES

SUBJECT OF PHOTO MICROGRAPH:

- Microstructural details or hardness indents of any metallic, non-metallic, geological or bio-related materials
- Image must be obtained through the use of a light optical microscope (no SEM or TEM)
- Image must not be digitally pseudo colored or enhanced

REQUIRED INFORMATION:

- Completed entry form
- Brief title statement that details the material depicted in the image
- The original magnification used to acquire the image
- The illumination mode used, such as brightfield, darkfield, polarized light, reflected or transmitted, differential interference contrast (DIC), phase contrast, or any other relevant information concerning the illumination and observation methods
- Details of any etchants used to reveal the microstructure, including the chemical formulation where applicable

IMAGE REQUIREMENTS (*Images not meeting the requirements will not be accepted*)

- The entry must be uniformly illuminated and have sharp, crisp, in-focus details.
- The image cannot have a scale-bar.
- Digital files MUST be TIF, JPG or BMP and 120dpi (*printed size will be 13in x 9in*)
- 8in x 10in [200 x 250mm] up to 11in x 14in [275 x 350mm] color photo prints will also be accepted.

SEND FILES:

ONLINE:

- Send your images through our website at <http://www.buehler.com/2020-buehler-calendar-contest>
- If an alternate method is preferred, please contact us at (847) 295-6500 or marketing@buehler.com for instructions on FTP login

DEADLINE FOR SUBMISSIONS:

August 1st, 2019

WINNERS:

If your entry is published, you will receive an honorarium of \$200 (USD) per image and the privilege of having your work displayed worldwide. Selected calendar entries become the sole property of Buehler and may be used in other Buehler publications.

If you have further questions, please contact us at: (847) 295-6500 or email: marketing@buehler.com

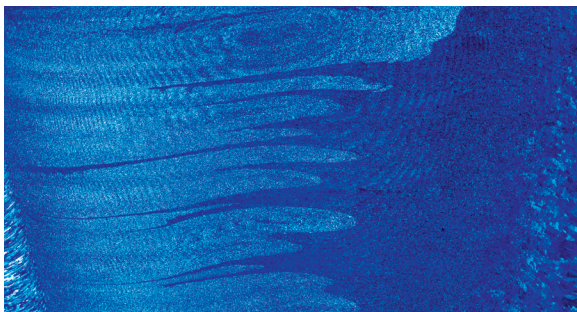

7075 and 6061 Aluminum Weld, etched with Barker's reagent, mag. 50x, polarized light
~Matthew Ryder and Xiangbin Wang; Worcester Polytechnic Institute; iMdc, Worcester, MA USA

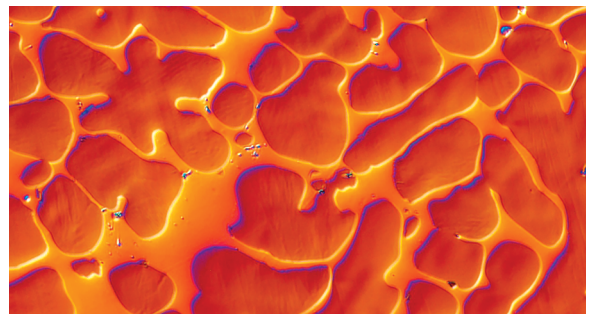

Aluminum beryllium casting, mag. 200x, viewed with Differential Interference Contrast.
~ Daniel Slates; Materion Brush Performance Alloys; Elmore, Ohio USA

INDEX

A

AbrasiMatic 300	6
AbrasiMet 250	5
Abrasive Blades	10, 11
Abrasive Blades for Precision Cutters	18
Abrasive Cutter Recirculation	9
Abrasive Cutters	5-7
Abrasive Cutter Vising Accessories	8
Abrasive Lapping Film	55
Abrasive Papers	46, 47
Abrasive Cutter Vises	8
Acrylic Mounting Systems	23
AcuThin Abrasive Blades	11, 18
Aluminum Oxide Powder	55
Apex Platen System	45
Apex S	45, 46
Automated Hardness	72-75
Automatic Abrasive Cutters	6, 7
AutoMet 250 Grinder-Polisher	33
AutoMet 300 Grinder-Polisher	33
AutoMet Oil	53

B

Base Cabinet	9
BH3000 Tester	85
Blue Mounting Mold	24
Brinell Testers	79-80
Burst Dispensing System	36

C

C-Mount Adapters	62-69
Cameras	69
CarbiMet Abrasive Discs	46, 47
CarbiMet S	46
Castable Mount Pigment	25
Castable Mounting	22-25
Castable Mounting Molds	24
Cast N Vac System	24
CBN Blades for Precision Cutters	17
ChemoMet Polishing Cloth	41, 50-51
Cloth Guide	50-51
Compression Mounting Equipment	26
Conductive Filler	25
Conductive Mounting Powders	28
Cool 3 Fluid	9, 18
Crystalbond & Crystalbond LT	25
Cubic Boron Nitride Blades	9, 17
Cutting Fluid	18

D

Delta Orbital Large	7
Delta Manual	5
Delta Orbital Chop Medium	7
DGD Ultra Diamond Discs	49
DGD Brown	49
Diallyl Phthalate	28
Diamond Blades for Abrasive Cutters	9

Diamond Grinding Discs	48, 49
Diamond Lapping Film	55
Diamond Suspensions & Pastes	52, 53
Diamond Wafering Blades	17
Digital Cameras	69
Digital Imaging	58-60
Dispensing System	36
Disposable Mounting Cups	24
Dressing Sticks	17, 18, 37, 48
Drive Adapters	39

E

EcoMet 30 Grinder-Polisher	34, 35
ElectroMet Etchers & Accessories	42
EnvironMet Recirculating Filtering System & Accessories	43
EPDM Mounting Cups & Molds	24
EpoHeat CLR	22
EpoKwick FC	22
EpoMet F Molding Compound	28
EpoMet G Molding Compound	28
EpoThin 2	22
EpoxiCure 2	22
Epoxy Mounting Systems	22
EZ Clamp	78

F

FibrMet Abrasive Discs	55
Final Polishing Suspensions	54
Flat Edge Filler	25

G

Glass Slide Holders	40
Glass Slides	40
Glossy	40
Grinding & Polishing	30-55
Grinding Discs	48, 49

H

Hardness Test Blocks	86-88
Hardness Tester	70-85

I

Imaging & Analysis	56-69
Inverted Microscopes	64-66
IsoCut CBN Wafering Blades	17
IsoCut Fluid	18
IsoMet 1000 & LS Vises	14, 15
IsoMet 1000	13
IsoMet High Speed	12
IsoMet High Speed Vises	16
IsoMet Diamond Wafering Blades	17
IsoMet Low Speed Cutter	13

K-L

Knoop Test Blocks	87
Knoop Testers	74-76
KonductoMet Mounting Compound	28
Lapping Films	55
Leveling Press	69
Loading Fixtures & Plates	39

M

MacroVickers Test Blocks	87
Magnetic Disc (Apex)	45
Manual Abrasive Cutters	5
Manual Grinder	34
MasterMet & MasterMet 2	54
MasterPolish & MasterPolish 2	54
MasterPrep	54
MasterTex Polish Cloth	41, 50-51
MetaDi Diamond Pastes	53
MetaDi Diamond Suspensions	52
MetaDi Fluid	53
Metal Bonded Diamond Discs	48-49
Metal Slides	69
MetGrip Liners	46
MetKleer Adhesive Bases	25
MicroCloth Polishing Cloth	41, 50-51
MicroCut	46
MicroCut S	46, 47
MicroFloc Polishing Cloth	50, 51
MicroPolish Alumina Powder	54
MicroPolish II Deagglomerated Alumina Powder	54
MicroPolish II Deagglomerated Alumina Suspension	54
Microscopes	62-68
MiniMet Abrasive Discs	41
MiniMet Polishing Cloths	41
MiniMet 1000 Grinder-Polisher	41
Mold Release Spray & Powder	25
Monitors	69
Mounting	20-29
Mounting Cement & Wax	25
Mounting Clips	25

N

Nikon Eclipse LV150N	67
Nikon Eclipse MA100N	64
Nikon Eclipse MA200	65
Nikon LV100POL	68
Nikon Microscopes	62-68
Nikon SMZ18	63
Nikon SMZ800N	62
Nylon Polishing Cloth	41, 50

O

OmniMet Modular Digital Imaging System	58-60
--	-------

P

Paper Cups	25
PC Met.....	40
PetroBond Thin Section Fixture	19
PetroThin Accessories	19
PetroThin.....	19
PetroVue Thin Section Viewer.....	19
PhenoCure Mounting Compounds.....	27
Phenolic Mounting Compounds.....	27
Pigments	25
Planar Grinder	37
PlanarMet 300	37
Accessories & Consumables	37
Platens	32-35
Plastic Ring Forms.....	24
PoliCloth Polishing Cloth	50, 51
PolMat 2	42
Polishing Cloth Guide	50, 51
Polishing Cloths.....	41, 50, 51
Polishing Pastes	53
Polishing Suspensions.....	52, 54
Powered Mold Release.....	25
Precision Cutter Accessories	14-16
PreMolds.....	27
Printed Wiring Board & Electronics	40
ProbeMet Mounting Compound	28
PWB Met	40

Q/R

ReciClean	18
Recirculating systems for	
Abrasive Cutters.....	9
Recirculating System for	
Precision Cutters	16
Release Agent	25
Replicating Materials.....	43
Ring Forms.....	24
Rockwell 2000	83
Rockwell 574	82
Rockwell Accessories	84
Rockwell Hardness Testers.....	82-83
Rockwell Indenters	84

S

SamplKlip.....	25
SamplKup.....	24
SamplKwick Fast Cure Acrylic	23
Sectioning.....	2-19
Silicon Carbide Abrasive Powder	55
Silicon Carbide Paper.....	41, 46, 47
Silicone Mold Release	25
SimpliMet 4000 Automatic	
Mounting Press & Accessories	26
Slides, Metal	69
Specimen Caps	24
Specimen Holders	38-40
Specimen Loading Fixture.....	39

Specimen Support Clips	25
Stage Micrometers	69
Stereo Microscopes.....	62, 63
Stirring Sticks.....	25
Support Clips & Clamps.....	25

T

Target Holders.....	39
Test Blocks	86-88
TexMet C Polishing Cloth	41, 50
TexMet P Polishing Cloth	50, 51
ThermoPlastic Cement.....	25
Thermoplastic Mounting Material	28
Thermosetting Mounting Material	27, 28
TransOptic Mounting Compound	28
TriDent Polishing Cloth.....	41, 50
VH1102 & 1202 Hardness Tester	
Accessories	78

U

NADCAP Information	79
UH4000	80-81
UltraPad Polishing Cloth	50
UltraPol Polishing Cloth.....	41, 50
UltraPrep Diamond Lapping Film	55
UniClip Support Clips.....	25
Universal Tester Accessories	79
Universal Testers	79-81
Upright Industrial Microscopes	
& Accessories	67, 68

V-Z

Vacuum System for Epoxy	24
VariDur 10 Acrylic System.....	23
VariDur 200 Acrylic System.....	23
VariDur 3003 Mounting System	23
VariKleer Mounting System	23
VelTex Polishing Cloth	50, 51
VerduTex Polishing Cloth	50
VH1150 Vickers/Knoop Tester.....	77
VH3100/VH3300 Vickers/Knoop Tester ..	
.....	74, 75
VibroMet 2 Vibratory Polisher	
& Accessories	42
Vickers Test Blocks.....	87
Vickers Hardness Testers.....	74-78
ViewMet	66
Vises for Abrasive Cutters.....	8
Wafering Blades.....	17
WhiteFelt Polishing Cloth.....	50, 51

For all of our Application Guides please visit our literature web page
<http://www.buehler.com/literature.php>

Buehler Worldwide Locations

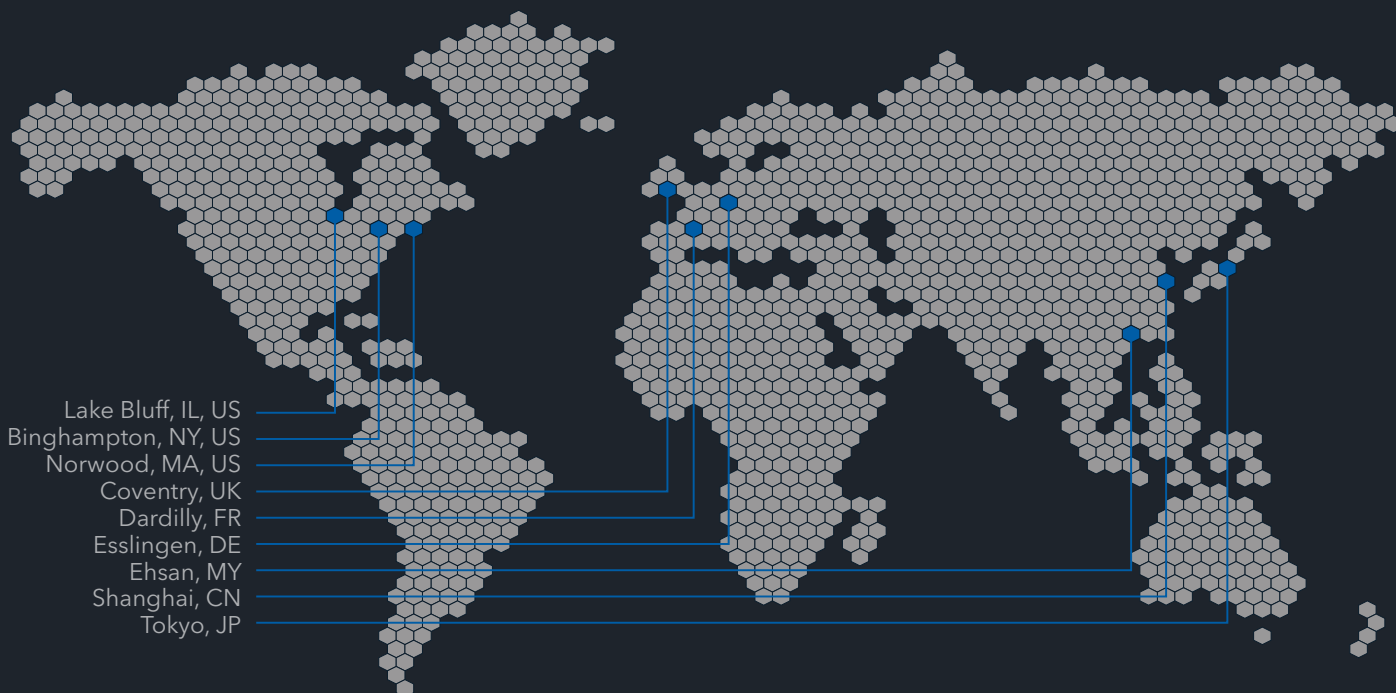

BUEHLER

Solutions for Materials Preparation, Testing and Analysis

BUEHLER Worldwide Headquarters

BUEHLER North and South America

41 Waukegan Road, Lake Bluff, Illinois 60044

P: +1 847 295 6500 | 800 BUEHLER (800 283 4537)

W: www.buehler.com | **E:** info@buehler.com

European Headquarters

BUEHLER Germany - Esslingen

ITW Test & Measurement GmbH

P: +49 (0) 711 4904690-0

E: info.eu@buehler.com

BUEHLER France - Dardilly

P: +33 (0) 800 89 73 71

E: info.eu@buehler.com

BUEHLER United Kingdom - Coventry

P: +44 (0) 800 707 6273

E: info.eu@buehler.com

Asia Headquarters

BUEHLER China - Shanghai

ITW Test & Measurement (Shanghai) Co., Ltd.

P: +86 400 111 8683 | **F:** +86 21 6410 6671

E: info.cn@buehler.com

BUEHLER Asia-Pacific

P: +86 400 111 8683

E: info.asia@buehler.com

BUEHLER Japan

P: +81 03 5439 5077 | **F:** +81 03 3452 7220

E: info.japan@buehler.com

Visit www.buehler.com for more information on a Buehler location near you.



75 YEARS

OF PARTNERSHIP

